





Aryabhatta Knowledge University, Patna

(Established by the State Legislature Act XXIV of 2008)

Admit Card / प्रवेश पत्र

ACK NO - 170047

M.Tech (NSNT) Entrance Examination - 2017

Roll Number / रोल नंबर	9170001	Test ID / परीक्षा आईडी	0001
9170001 	Candidate Name/अभियार्थी का नाम	ANAND SHANKAR	
	Father's/Husband's name/पिता/पति का नाम	KAMLA PRASAD SINGH	
	DOB / जन्म तिथि	25/12/1988	
	Category / वर्ग	General	
	Gender / लिंग	Male	
	Subject(Medium) / विषय(परीक्षा का माध्यम)	Mechanical Engineering (English)	
	Date of Exam / परीक्षा की तिथि	09-JUL-2017	
	Exam Time / परीक्षा का समय	11:00 AM TO 02:00 PM	
Examination Centre / परीक्षा केंद्र		Shahed Rajendra Prasad Singh, Govt. Sr. Sec. School, Gardanibagh, Patna- 800002 (Formerly Patna High School)	

NOTE: Come with two black ballpoint pen / नोट : दो काले बॉल प्वाइंट पेन के साथ आए

INSTRUCTION / निर्देश

- Important : In any Situation candidates are not allowed to enter the examination hall after fifteen minutes of commencement of exam.**
- Candidates must present the Admit Card at the Entrance gate and in the Examination Hall.
- Candidates are advised to arrive at the Examination Centre at least 01 hour before the commencement of examination for frisking, identity verification and assistance of seating. No Candidate will be permitted to leave the examination hall before the examination is over and other formalities are completed.
- Candidates must abide by the instructions given by the Centre Superintendent and the Invigilator during the Examination.
- Any candidate found attempting unfair means and / or impersonating shall be expelled from the Examination Hall and his candidature will be rejected. Legal action will also be taken against him/her.
- The candidates are directed to bring only Admit Card along with self-attested Photo copy of any Identity Proff along with original and 02 (Two) Black Ball Point Pen for filling up the "OMR" Answer Sheet.**
- Each candidate must read carefully the detailed instructions for filling up the 'OMR' Answer Sheet as printed on its reverse side and on the cover of the Question Booklet to be supplied in the Examination Hall.

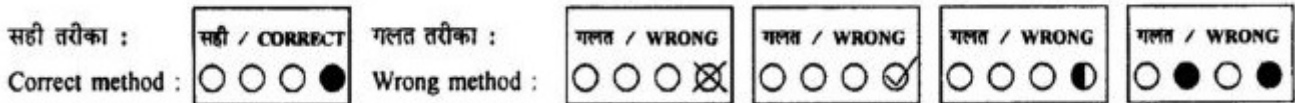

- The Admit Card should be preserved for future references.
- No Candidate is allowed to carry Calculator / Side Rule / Log Table / Graph Paper / Chart / Instruments Box or any electronic gadget e.g. Pen drives, Bluetooth, Mobile Phone, etc. inside the premises of Examination Centre. After entering in the premises of Examination Centre if any of the aforesaid articles found with the candidate, he / she shall be expelled from the Examination Hall and his candidature will be rejected. Legal action will also be taken against him/her.
- Each Candidate must sign below in the specified spaces in the Examination Hall in presence of the Invigilator.
- Each candidate must check all the information and entries in his Admit Card as soon as he downloads. If he/she finds any error therein, as compared against the data mentioned in the online/offline submitted application, he / she must personally contact the Aryabhatta Knowledge University, Patna at least 02 (two) days before of examination date and get the error(s) duly corrected, otherwise no correction in the Admit Card will be made after this period and the candidate himself / herself will be solely responsible for any error remaining uncorrected. For this purpose Candidate must make his / her own arrangement for travel and stay.
- Your admission to the examination is strictly provisional. Before coming for the examination, please ensure that you are eligible according to the eligibility criteria stipulated in the Advertisement. If you are not eligible, your candidature will be cancelled at any stage.
- Any canvassing for selection including change of date, time and venue shall be considered as disqualification.
- Please note that even if you qualify in the Entrance Test and subsequently it is found that you do not fulfil the eligibility criteria or non-payment, your candidature will be cancelled.



Controller of Examinations / परीक्षा नियंत्रक



Aryabhatta Knowledge University, Patna

(Established by the State Legislature Act XXIV of 2008)

Admit Card / प्रवेश पत्र

ACK NO - 170107

M.Tech (NSNT) Entrance Examination - 2017

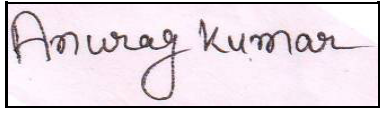
Roll Number / रोल नंबर	9170002	Test ID / परीक्षा आईडी	0002
9 1 7 0 0 0 2		Candidate Name/अभियार्थी का नाम	ANURAG KUMAR
		Father's/Husband's name/पिता/पति का नाम	TRIBHUWAN NARAYAN SINGH
		DOB / जन्म तिथि	25/05/1985
		Category / वर्ग	General
		Gender / लिंग	Male
		Subject(Medium) / विषय(परीक्षा का माध्यम)	Electrical Engineering (English)
		Date of Exam / परीक्षा की तिथि	09-JUL-2017
		Exam Time / परीक्षा का समय	11:00 AM TO 02:00 PM
Examination Centre / परीक्षा केंद्र		Shahed Rajendra Prasad Singh, Govt. Sr. Sec. School, Gardanibagh, Patna- 800002 (Formerly Patna High School)	

NOTE: Come with two black ballpoint pen / नोट : दो काले बॉल प्वाइंट पेन के साथ आए

INSTRUCTION / निर्देश

- Important : In any Situation candidates are not allowed to enter the examination hall after fifteen minutes of commencement of exam.**
- Candidates must present the Admit Card at the Entrance gate and in the Examination Hall.
- Candidates are advised to arrive at the Examination Centre at least 01 hour before the commencement of examination for frisking, identity verification and assistance of seating. No Candidate will be permitted to leave the examination hall before the examination is over and other formalities are completed.
- Candidates must abide by the instructions given by the Centre Superintendent and the Invigilator during the Examination.
- Any candidate found attempting unfair means and / or impersonating shall be expelled from the Examination Hall and his candidature will be rejected. Legal action will also be taken against him/her.
- The candidates are directed to bring only Admit Card along with self-attested Photo copy of any Identity Proff along with original and 02 (Two) Black Ball Point Pen for filling up the "OMR" Answer Sheet.**
- Each candidate must read carefully the detailed instructions for filing up the 'OMR' Answer Sheet as printed on its reverse side and on the cover of the Question Booklet to be supplied in the Examination Hall.

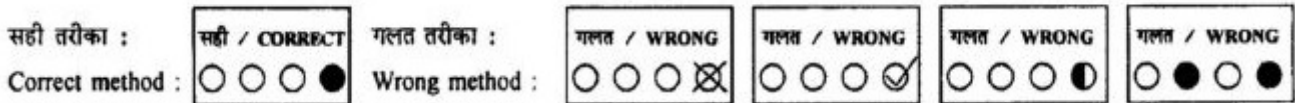

- The Admit Card should be preserved for future references.
- No Candidate is allowed to carry Calculator / Side Rule / Log Table / Graph Paper / Chart / Instruments Box or any electronic gadget e.g. Pen drives, Bluetooth, Mobile Phone, etc. inside the premises of Examination Centre. After entering in the premises of Examination Centre if any of the aforesaid articles found with the candidate, he / she shall be expelled from the Examination Hall and his candidature will be rejected. Legal action will also be taken against him/her.
- Each Candidate must sign below in the specified spaces in the Examination Hall in presence of the Invigilator.
- Each candidate must check all the information and entries in his Admit Card as soon as he downloads. If he/she finds any error therein, as compared against the data mentioned in the online/offline submitted application, he / she must personally contact the Aryabhatta Knowledge University, Patna at least 02 (two) days before of examination date and get the error(s) duly corrected, otherwise no correction in the Admit Card will be made after this period and the candidate himself / herself will be solely responsible for any error remaining uncorrected. For this purpose Candidate must make his / her own arrangement for travel and stay.
- Your admission to the examination is strictly provisional. Before coming for the examination, please ensure that you are eligible according to the eligibility criteria stipulated in the Advertisement. If you are not eligible, your candidature will be cancelled at any stage.
- Any canvassing for selection including change of date, time and venue shall be considered as disqualification.
- Please note that even if you qualify in the Entrance Test and subsequently it is found that you do not fulfil the eligibility criteria or non-payment, your candidature will be cancelled.



Controller of Examinations / परीक्षा नियंत्रक



Aryabhatta Knowledge University, Patna

(Established by the State Legislature Act XXIV of 2008)

Admit Card / प्रवेश पत्र

ACK NO - 170244

M.Tech (NSNT) Entrance Examination - 2017

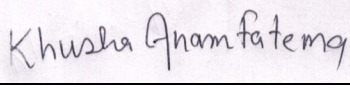
Roll Number / रोल नंबर	9170003	Test ID / परीक्षा आईडी	0220
9 1 7 0 0 0 3		Candidate Name/अभियार्थी का नाम	KHUSHA ANAM FATEMA
		Father's/Husband's name/पिता/पति का नाम	MD NASEEM
		DOB / जन्म तिथि	21/05/1995
		Category / वर्ग	General
		Gender / लिंग	Female
		Subject(Medium) / विषय(परीक्षा का माध्यम)	Electronics and Communication Engineering (English)
		Date of Exam / परीक्षा की तिथि	09-JUL-2017
		Exam Time / परीक्षा का समय	11:00 AM TO 02:00 PM
Examination Centre / परीक्षा केंद्र		Shahed Rajendra Prasad Singh, Govt. Sr. Sec. School, Gardanibagh, Patna- 800002 (Formerly Patna High School)	

NOTE: Come with two black ballpoint pen / नोट : दो काले बॉल प्वाइंट पेन के साथ आए

INSTRUCTION / निर्देश

- Important : In any Situation candidates are not allowed to enter the examination hall after fifteen minutes of commencement of exam.**
- Candidates must present the Admit Card at the Entrance gate and in the Examination Hall.
- Candidates are advised to arrive at the Examination Centre at least 01 hour before the commencement of examination for frisking, identity verification and assistance of seating. No Candidate will be permitted to leave the examination hall before the examination is over and other formalities are completed.
- Candidates must abide by the instructions given by the Centre Superintendent and the Invigilator during the Examination.
- Any candidate found attempting unfair means and / or impersonating shall be expelled from the Examination Hall and his candidature will be rejected. Legal action will also be taken against him/her.
- The candidates are directed to bring only Admit Card along with self-attested Photo copy of any Identity Proff along with original and 02 (Two) Black Ball Point Pen for filling up the "OMR" Answer Sheet.**
- Each candidate must read carefully the detailed instructions for filling up the 'OMR' Answer Sheet as printed on its reverse side and on the cover of the Question Booklet to be supplied in the Examination Hall.

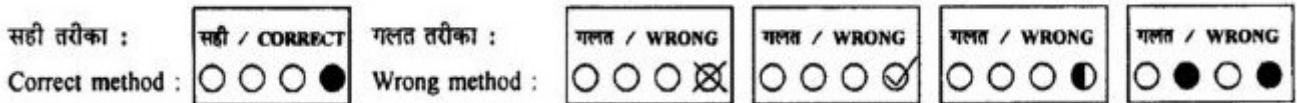

- The Admit Card should be preserved for future references.
- No Candidate is allowed to carry Calculator / Side Rule / Log Table / Graph Paper / Chart / Instruments Box or any electronic gadget e.g. Pen drives, Bluetooth, Mobile Phone, etc. inside the premises of Examination Centre. After entering in the premises of Examination Centre if any of the aforesaid articles found with the candidate, he / she shall be expelled from the Examination Hall and his candidature will be rejected. Legal action will also be taken against him/her.
- Each Candidate must sign below in the specified spaces in the Examination Hall in presence of the Invigilator.
- Each candidate must check all the information and entries in his Admit Card as soon as he downloads. If he/she finds any error therein, as compared against the data mentioned in the online/offline submitted application, he / she must personally contact the Aryabhatta Knowledge University, Patna at least 02 (two) days before of examination date and get the error(s) duly corrected, otherwise no correction in the Admit Card will be made after this period and the candidate himself / herself will be solely responsible for any error remaining uncorrected. For this purpose Candidate must make his / her own arrangement for travel and stay.
- Your admission to the examination is strictly provisional. Before coming for the examination, please ensure that you are eligible according to the eligibility criteria stipulated in the Advertisement. If you are not eligible, your candidature will be cancelled at any stage.
- Any canvassing for selection including change of date, time and venue shall be considered as disqualification.
- Please note that even if you qualify in the Entrance Test and subsequently it is found that you do not fulfil the eligibility criteria or non-payment, your candidature will be cancelled.

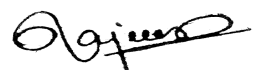

Controller of Examinations / परीक्षा नियंत्रक



Aryabhatta Knowledge University, Patna

(Established by the State Legislature Act XXIV of 2008)

Admit Card / प्रवेश पत्र

ACK NO - 170381

M.Tech (NSNT) Entrance Examination - 2017

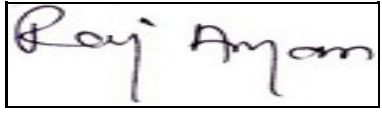
Roll Number / रोल नंबर	9170004	Test ID / परीक्षा आईडी	0255
9 1 7 0 0 4		Candidate Name/अभियार्थी का नाम	RAJ ARYAN
		Father's/Husband's name/पिता/पति का नाम	KAPIL DEO THAKUR
		DOB / जन्म तिथि	13/03/1994
		Category / वर्ग	EBC
		Gender / लिंग	Male
		Subject(Medium) / विषय(परीक्षा का माध्यम)	Physics (Hindi)
	Date of Exam / परीक्षा की तिथि	09-JUL-2017	
	Exam Time / परीक्षा का समय	11:00 AM TO 02:00 PM	
Examination Centre / परीक्षा केंद्र		Shahed Rajendra Prasad Singh, Govt. Sr. Sec. School, Gardanibagh, Patna- 800002 (Formerly Patna High School)	

NOTE: Come with two black ballpoint pen / नोट : दो काले बॉल प्वाइंट पेन के साथ आए

INSTRUCTION / निर्देश

- Important : In any Situation candidates are not allowed to enter the examination hall after fifteen minutes of commencement of exam.**
- Candidates must present the Admit Card at the Entrance gate and in the Examination Hall.
- Candidates are advised to arrive at the Examination Centre at least 01 hour before the commencement of examination for frisking, identity verification and assistance of seating. No Candidate will be permitted to leave the examination hall before the examination is over and other formalities are completed.
- Candidates must abide by the instructions given by the Centre Superintendent and the Invigilator during the Examination.
- Any candidate found attempting unfair means and / or impersonating shall be expelled from the Examination Hall and his candidature will be rejected. Legal action will also be taken against him/her.
- The candidates are directed to bring only Admit Card along with self-attested Photo copy of any Identity Proff along with original and 02 (Two) Black Ball Point Pen for filling up the "OMR" Answer Sheet.**
- Each candidate must read carefully the detailed instructions for filling up the 'OMR' Answer Sheet as printed on its reverse side and on the cover of the Question Booklet to be supplied in the Examination Hall.

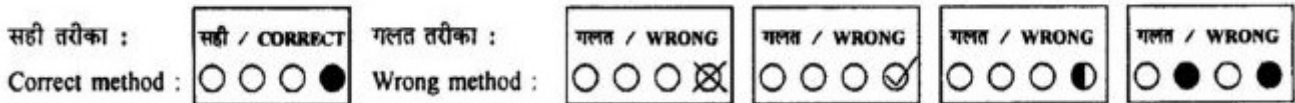

- The Admit Card should be preserved for future references.
- No Candidate is allowed to carry Calculator / Side Rule / Log Table / Graph Paper / Chart / Instruments Box or any electronic gadget e.g. Pen drives, Bluetooth, Mobile Phone, etc. inside the premises of Examination Centre. After entering in the premises of Examination Centre if any of the aforesaid articles found with the candidate, he / she shall be expelled from the Examination Hall and his candidature will be rejected. Legal action will also be taken against him/her.
- Each Candidate must sign below in the specified spaces in the Examination Hall in presence of the Invigilator.
- Each candidate must check all the information and entries in his Admit Card as soon as he downloads. If he/she finds any error therein, as compared against the data mentioned in the online/offline submitted application, he / she must personally contact the Aryabhatta Knowledge University, Patna at least 02 (two) days before of examination date and get the error(s) duly corrected, otherwise no correction in the Admit Card will be made after this period and the candidate himself / herself will be solely responsible for any error remaining uncorrected. For this purpose Candidate must make his / her own arrangement for travel and stay.
- Your admission to the examination is strictly provisional. Before coming for the examination, please ensure that you are eligible according to the eligibility criteria stipulated in the Advertisement. If you are not eligible, your candidature will be cancelled at any stage.
- Any canvassing for selection including change of date, time and venue shall be considered as disqualification.
- Please note that even if you qualify in the Entrance Test and subsequently it is found that you do not fulfil the eligibility criteria or non-payment, your candidature will be cancelled.



Controller of Examinations / परीक्षा नियंत्रक



Aryabhatta Knowledge University, Patna

(Established by the State Legislature Act XXIV of 2008)

Admit Card / प्रवेश पत्र

ACK NO - 170530

M.Tech (NSNT) Entrance Examination - 2017

Roll Number / रोल नंबर		9170005		Test ID / परीक्षा आईडी		0343	
9 1 7 0 0 0 5		Candidate Name/अभियार्थी का नाम		AYUSH KUMAR			
		Father's/Husband's name/पिता/पति का नाम		SANJEEV KUMAR JHA			
		DOB / जन्म तिथि		10/03/1994			
		Category / वर्ग		General			
		Gender / लिंग		Male			
		Subject(Medium) / विषय(परीक्षा का माध्यम)		Electrical Engineering (English)			
		Date of Exam / परीक्षा की तिथि		09-JUL-2017			
		Exam Time / परीक्षा का समय		11:00 AM TO 02:00 PM			
Examination Centre / परीक्षा केंद्र			Shahed Rajendra Prasad Singh, Govt. Sr. Sec. School, Gardanibagh, Patna- 800002 (Formerly Patna High School)				

NOTE: Come with two black ballpoint pen / नोट : दो काले बॉल प्वाइंट पेन के साथ आए

INSTRUCTION / निर्देश

- Important : In any Situation candidates are not allowed to enter the examination hall after fifteen minutes of commencement of exam.**
- Candidates must present the Admit Card at the Entrance gate and in the Examination Hall.
- Candidates are advised to arrive at the Examination Centre at least 01 hour before the commencement of examination for frisking, identity verification and assistance of seating. No Candidate will be permitted to leave the examination hall before the examination is over and other formalities are completed.
- Candidates must abide by the instructions given by the Centre Superintendent and the Invigilator during the Examination.
- Any candidate found attempting unfair means and / or impersonating shall be expelled from the Examination Hall and his candidature will be rejected. Legal action will also be taken against him/her.
- The candidates are directed to bring only Admit Card along with self-attested Photo copy of any Identity Proff along with original and 02 (Two) Black Ball Point Pen for filling up the "OMR" Answer Sheet.**
- Each candidate must read carefully the detailed instructions for filling up the 'OMR' Answer Sheet as printed on its reverse side and on the cover of the Question Booklet to be supplied in the Examination Hall.

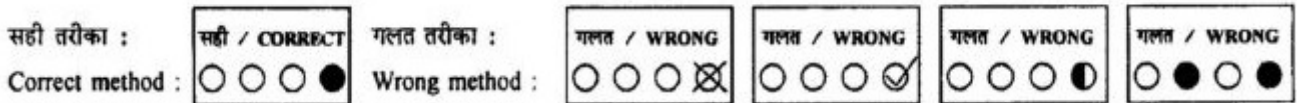

- The Admit Card should be preserved for future references.
- No Candidate is allowed to carry Calculator / Side Rule / Log Table / Graph Paper / Chart / Instruments Box or any electronic gadget e.g. Pen drives, Bluetooth, Mobile Phone, etc. inside the premises of Examination Centre. After entering in the premises of Examination Centre if any of the aforesaid articles found with the candidate, he / she shall be expelled from the Examination Hall and his candidature will be rejected. Legal action will also be taken against him/her.
- Each Candidate must sign below in the specified spaces in the Examination Hall in presence of the Invigilator.
- Each candidate must check all the information and entries in his Admit Card as soon as he downloads. If he/she finds any error therein, as compared against the data mentioned in the online/offline submitted application, he / she must personally contact the Aryabhatta Knowledge University, Patna at least 02 (two) days before of examination date and get the error(s) duly corrected, otherwise no correction in the Admit Card will be made after this period and the candidate himself / herself will be solely responsible for any error remaining uncorrected. For this purpose Candidate must make his / her own arrangement for travel and stay.
- Your admission to the examination is strictly provisional. Before coming for the examination, please ensure that you are eligible according to the eligibility criteria stipulated in the Advertisement. If you are not eligible, your candidature will be cancelled at any stage.
- Any canvassing for selection including change of date, time and venue shall be considered as disqualification.
- Please note that even if you qualify in the Entrance Test and subsequently it is found that you do not fulfil the eligibility criteria or non-payment, your candidature will be cancelled.

Controller of Examinations / परीक्षा नियंत्रक



Aryabhatta Knowledge University, Patna

(Established by the State Legislature Act XXIV of 2008)

Admit Card / प्रवेश पत्र

ACK NO - 170984

M.Tech (NSNT) Entrance Examination - 2017

Roll Number / रोल नंबर	9170006	Test ID / परीक्षा आईडी	0402
9 1 7 0 0 0 6		Candidate Name/अभियार्थी का नाम	ASHUTOSH KUMAR
		Father's/Husband's name/पिता/पति का नाम	ARJUN MISTRY
		DOB / जन्म तिथि	03/06/1993
		Category / वर्ग	EBC
		Gender / लिंग	Male
		Subject(Medium) / विषय(परीक्षा का माध्यम)	Mechanical Engineering (English)
	Date of Exam / परीक्षा की तिथि	09-JUL-2017	
	Exam Time / परीक्षा का समय	11:00 AM TO 02:00 PM	
Examination Centre / परीक्षा केंद्र		Shahed Rajendra Prasad Singh, Govt. Sr. Sec. School, Gardanibagh, Patna- 800002 (Formerly Patna High School)	

NOTE: Come with two black ballpoint pen / नोट : दो काले बॉल प्वाइंट पेन के साथ आए

INSTRUCTION / निर्देश

- Important : In any Situation candidates are not allowed to enter the examination hall after fifteen minutes of commencement of exam.**
- Candidates must present the Admit Card at the Entrance gate and in the Examination Hall.
- Candidates are advised to arrive at the Examination Centre at least 01 hour before the commencement of examination for frisking, identity verification and assistance of seating. No Candidate will be permitted to leave the examination hall before the examination is over and other formalities are completed.
- Candidates must abide by the instructions given by the Centre Superintendent and the Invigilator during the Examination.
- Any candidate found attempting unfair means and / or impersonating shall be expelled from the Examination Hall and his candidature will be rejected. Legal action will also be taken against him/her.
- The candidates are directed to bring only Admit Card along with self-attested Photo copy of any Identity Proff along with original and 02 (Two) Black Ball Point Pen for filling up the "OMR" Answer Sheet.**
- Each candidate must read carefully the detailed instructions for filling up the 'OMR' Answer Sheet as printed on its reverse side and on the cover of the Question Booklet to be supplied in the Examination Hall.

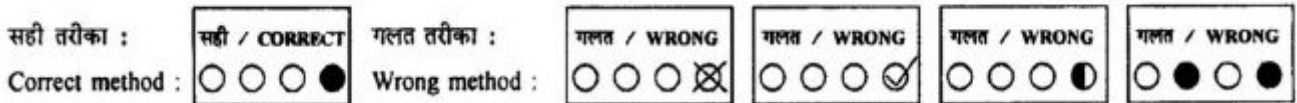

- The Admit Card should be preserved for future references.
- No Candidate is allowed to carry Calculator / Side Rule / Log Table / Graph Paper / Chart / Instruments Box or any electronic gadget e.g. Pen drives, Bluetooth, Mobile Phone, etc. inside the premises of Examination Centre. After entering in the premises of Examination Centre if any of the aforesaid articles found with the candidate, he / she shall be expelled from the Examination Hall and his candidature will be rejected. Legal action will also be taken against him/her.
- Each Candidate must sign below in the specified spaces in the Examination Hall in presence of the Invigilator.
- Each candidate must check all the information and entries in his Admit Card as soon as he downloads. If he/she finds any error therein, as compared against the data mentioned in the online/offline submitted application, he / she must personally contact the Aryabhatta Knowledge University, Patna at least 02 (two) days before of examination date and get the error(s) duly corrected, otherwise no correction in the Admit Card will be made after this period and the candidate himself / herself will be solely responsible for any error remaining uncorrected. For this purpose Candidate must make his / her own arrangement for travel and stay.
- Your admission to the examination is strictly provisional. Before coming for the examination, please ensure that you are eligible according to the eligibility criteria stipulated in the Advertisement. If you are not eligible, your candidature will be cancelled at any stage.
- Any canvassing for selection including change of date, time and venue shall be considered as disqualification.
- Please note that even if you qualify in the Entrance Test and subsequently it is found that you do not fulfil the eligibility criteria or non-payment, your candidature will be cancelled.

Controller of Examinations / परीक्षा नियंत्रक



Aryabhatta Knowledge University, Patna

(Established by the State Legislature Act XXIV of 2008)

Admit Card / प्रवेश पत्र

ACK NO - 170798

M.Tech (NSNT) Entrance Examination - 2017

Roll Number / रोल नंबर		9170007		Test ID / परीक्षा आईडी		0461	
9 1 7 0 0 0 7		Candidate Name/अभियार्थी का नाम		FARHAN AHMAD KHAN			
		Father's/Husband's name/पिता/पति का नाम		EHTESJHAM ALI KHAN			
		DOB / जन्म तिथि		01/08/1988			
		Category / वर्ग		General			
		Gender / लिंग		Male			
		Subject(Medium) / विषय(परीक्षा का माध्यम)		Electrical Engineering (English)			
		Date of Exam / परीक्षा की तिथि		09-JUL-2017			
		Exam Time / परीक्षा का समय		11:00 AM TO 02:00 PM			
Examination Centre / परीक्षा केंद्र			Shahed Rajendra Prasad Singh, Govt. Sr. Sec. School, Gardanibagh, Patna- 800002 (Formerly Patna High School)				

NOTE: Come with two black ballpoint pen / नोट : दो काले बॉल प्वाइंट पेन के साथ आए

INSTRUCTION / निर्देश

- Important : In any Situation candidates are not allowed to enter the examination hall after fifteen minutes of commencement of exam.**
- Candidates must present the Admit Card at the Entrance gate and in the Examination Hall.
- Candidates are advised to arrive at the Examination Centre at least 01 hour before the commencement of examination for frisking, identity verification and assistance of seating. No Candidate will be permitted to leave the examination hall before the examination is over and other formalities are completed.
- Candidates must abide by the instructions given by the Centre Superintendent and the Invigilator during the Examination.
- Any candidate found attempting unfair means and / or impersonating shall be expelled from the Examination Hall and his candidature will be rejected. Legal action will also be taken against him/her.
- The candidates are directed to bring only Admit Card along with self-attested Photo copy of any Identity Proff along with original and 02 (Two) Black Ball Point Pen for filling up the "OMR" Answer Sheet.**
- Each candidate must read carefully the detailed instructions for filling up the 'OMR' Answer Sheet as printed on its reverse side and on the cover of the Question Booklet to be supplied in the Examination Hall.

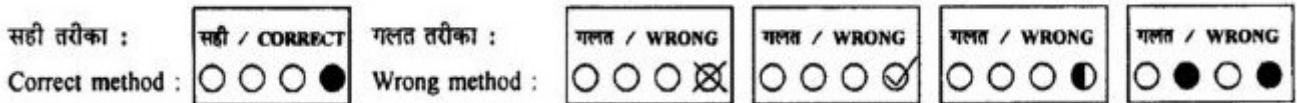

- The Admit Card should be preserved for future references.
- No Candidate is allowed to carry Calculator / Side Rule / Log Table / Graph Paper / Chart / Instruments Box or any electronic gadget e.g. Pen drives, Bluetooth, Mobile Phone, etc. inside the premises of Examination Centre. After entering in the premises of Examination Centre if any of the aforesaid articles found with the candidate, he / she shall be expelled from the Examination Hall and his candidature will be rejected. Legal action will also be taken against him/her.
- Each Candidate must sign below in the specified spaces in the Examination Hall in presence of the Invigilator.
- Each candidate must check all the information and entries in his Admit Card as soon as he downloads. If he/she finds any error therein, as compared against the data mentioned in the online/offline submitted application, he / she must personally contact the Aryabhatta Knowledge University, Patna at least 02 (two) days before of examination date and get the error(s) duly corrected, otherwise no correction in the Admit Card will be made after this period and the candidate himself / herself will be solely responsible for any error remaining uncorrected. For this purpose Candidate must make his / her own arrangement for travel and stay.
- Your admission to the examination is strictly provisional. Before coming for the examination, please ensure that you are eligible according to the eligibility criteria stipulated in the Advertisement. If you are not eligible, your candidature will be cancelled at any stage.
- Any canvassing for selection including change of date, time and venue shall be considered as disqualification.
- Please note that even if you qualify in the Entrance Test and subsequently it is found that you do not fulfil the eligibility criteria or non-payment, your candidature will be cancelled.

Controller of Examinations / परीक्षा नियंत्रक



Aryabhatta Knowledge University, Patna

(Established by the State Legislature Act XXIV of 2008)

Admit Card / प्रवेश पत्र

ACK NO - 170874

M.Tech (NSNT) Entrance Examination - 2017

Roll Number / रोल नंबर		9170008		Test ID / परीक्षा आईडी		0582	
9 1 7 0 0 0 8		Candidate Name/अभियार्थी का नाम		RAKESH RANJAN			
		Father's/Husband's name/पिता/पति का नाम		KRISHNA DEO PANDIT			
		DOB / जन्म तिथि		02/10/1986			
		Category / वर्ग		EBC			
		Gender / लिंग		Male			
		Subject(Medium) / विषय(परीक्षा का माध्यम)		Mechanical Engineering (English)			
		Date of Exam / परीक्षा की तिथि		09-JUL-2017			
		Exam Time / परीक्षा का समय		11:00 AM TO 02:00 PM			
Examination Centre / परीक्षा केंद्र			Shahed Rajendra Prasad Singh, Govt. Sr. Sec. School, Gardanibagh, Patna- 800002 (Formerly Patna High School)				

NOTE: Come with two black ballpoint pen / नोट : दो काले बॉल प्वाइंट पेन के साथ आए

INSTRUCTION / निर्देश

- Important : In any Situation candidates are not allowed to enter the examination hall after fifteen minutes of commencement of exam.**
- Candidates must present the Admit Card at the Entrance gate and in the Examination Hall.
- Candidates are advised to arrive at the Examination Centre at least 01 hour before the commencement of examination for frisking, identity verification and assistance of seating. No Candidate will be permitted to leave the examination hall before the examination is over and other formalities are completed.
- Candidates must abide by the instructions given by the Centre Superintendent and the Invigilator during the Examination.
- Any candidate found attempting unfair means and / or impersonating shall be expelled from the Examination Hall and his candidature will be rejected. Legal action will also be taken against him/her.
- The candidates are directed to bring only Admit Card along with self-attested Photo copy of any Identity Proff along with original and 02 (Two) Black Ball Point Pen for filling up the "OMR" Answer Sheet.**
- Each candidate must read carefully the detailed instructions for filling up the 'OMR' Answer Sheet as printed on its reverse side and on the cover of the Question Booklet to be supplied in the Examination Hall.

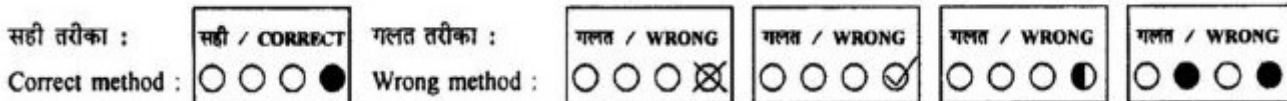

- The Admit Card should be preserved for future references.
- No Candidate is allowed to carry Calculator / Side Rule / Log Table / Graph Paper / Chart / Instruments Box or any electronic gadget e.g. Pen drives, Bluetooth, Mobile Phone, etc. inside the premises of Examination Centre. After entering in the premises of Examination Centre if any of the aforesaid articles found with the candidate, he / she shall be expelled from the Examination Hall and his candidature will be rejected. Legal action will also be taken against him/her.
- Each Candidate must sign below in the specified spaces in the Examination Hall in presence of the Invigilator.
- Each candidate must check all the information and entries in his Admit Card as soon as he downloads. If he/she finds any error therein, as compared against the data mentioned in the online/offline submitted application, he / she must personally contact the Aryabhatta Knowledge University, Patna at least 02 (two) days before of examination date and get the error(s) duly corrected, otherwise no correction in the Admit Card will be made after this period and the candidate himself / herself will be solely responsible for any error remaining uncorrected. For this purpose Candidate must make his / her own arrangement for travel and stay.
- Your admission to the examination is strictly provisional. Before coming for the examination, please ensure that you are eligible according to the eligibility criteria stipulated in the Advertisement. If you are not eligible, your candidature will be cancelled at any stage.
- Any canvassing for selection including change of date, time and venue shall be considered as disqualification.
- Please note that even if you qualify in the Entrance Test and subsequently it is found that you do not fulfil the eligibility criteria or non-payment, your candidature will be cancelled.

Controller of Examinations / परीक्षा नियंत्रक



Aryabhatta Knowledge University, Patna

(Established by the State Legislature Act XXIV of 2008)

Admit Card / प्रवेश पत्र

ACK NO - 171718

M.Tech (NSNT) Entrance Examination - 2017

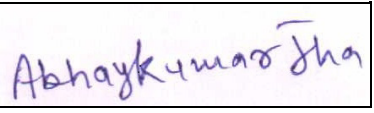
Roll Number / रोल नंबर	9170009	Test ID / परीक्षा आईडी	0593
9 1 7 0 0 0 9		Candidate Name/अभियार्थी का नाम	ABHAY KUMAR JHA
		Father's/Husband's name/पिता/पति का नाम	ANAND KUMAR JHA
		DOB / जन्म तिथि	20/12/1991
		Category / वर्ग	General
		Gender / लिंग	Male
		Subject(Medium) / विषय(परीक्षा का माध्यम)	Mechanical Engineering (English)
		Date of Exam / परीक्षा की तिथि	09-JUL-2017
		Exam Time / परीक्षा का समय	11:00 AM TO 02:00 PM
Examination Centre / परीक्षा केंद्र		Shahed Rajendra Prasad Singh, Govt. Sr. Sec. School, Gardanibagh, Patna- 800002 (Formerly Patna High School)	

NOTE: Come with two black ballpoint pen / नोट : दो काले बॉल प्वाइंट पेन के साथ आए

INSTRUCTION / निर्देश

- Important : In any Situation candidates are not allowed to enter the examination hall after fifteen minutes of commencement of exam.**
- Candidates must present the Admit Card at the Entrance gate and in the Examination Hall.
- Candidates are advised to arrive at the Examination Centre at least 01 hour before the commencement of examination for frisking, identity verification and assistance of seating. No Candidate will be permitted to leave the examination hall before the examination is over and other formalities are completed.
- Candidates must abide by the instructions given by the Centre Superintendent and the Invigilator during the Examination.
- Any candidate found attempting unfair means and / or impersonating shall be expelled from the Examination Hall and his candidature will be rejected. Legal action will also be taken against him/her.
- The candidates are directed to bring only Admit Card along with self-attested Photo copy of any Identity Proff along with original and 02 (Two) Black Ball Point Pen for filling up the "OMR" Answer Sheet.**
- Each candidate must read carefully the detailed instructions for filling up the 'OMR' Answer Sheet as printed on its reverse side and on the cover of the Question Booklet to be supplied in the Examination Hall.

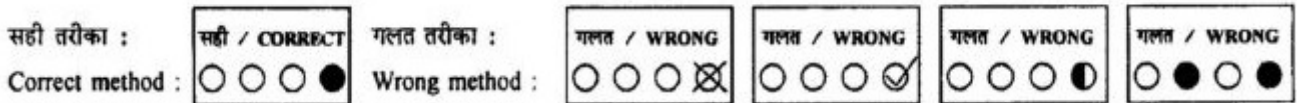

- The Admit Card should be preserved for future references.
- No Candidate is allowed to carry Calculator / Side Rule / Log Table / Graph Paper / Chart / Instruments Box or any electronic gadget e.g. Pen drives, Bluetooth, Mobile Phone, etc. inside the premises of Examination Centre. After entering in the premises of Examination Centre if any of the aforesaid articles found with the candidate, he / she shall be expelled from the Examination Hall and his candidature will be rejected. Legal action will also be taken against him/her.
- Each Candidate must sign below in the specified spaces in the Examination Hall in presence of the Invigilator.
- Each candidate must check all the information and entries in his Admit Card as soon as he downloads. If he/she finds any error therein, as compared against the data mentioned in the online/offline submitted application, he / she must personally contact the Aryabhatta Knowledge University, Patna at least 02 (two) days before of examination date and get the error(s) duly corrected, otherwise no correction in the Admit Card will be made after this period and the candidate himself / herself will be solely responsible for any error remaining uncorrected. For this purpose Candidate must make his / her own arrangement for travel and stay.
- Your admission to the examination is strictly provisional. Before coming for the examination, please ensure that you are eligible according to the eligibility criteria stipulated in the Advertisement. If you are not eligible, your candidature will be cancelled at any stage.
- Any canvassing for selection including change of date, time and venue shall be considered as disqualification.
- Please note that even if you qualify in the Entrance Test and subsequently it is found that you do not fulfil the eligibility criteria or non-payment, your candidature will be cancelled.



Controller of Examinations / परीक्षा नियंत्रक





Aryabhatta Knowledge University, Patna

(Established by the State Legislature Act XXIV of 2008)

Admit Card / प्रवेश पत्र

ACK NO - 171255

M.Tech (NSNT) Entrance Examination - 2017

Roll Number / रोल नंबर	9170010	Test ID / परीक्षा आईडी	0594
9170010 	Candidate Name/अभियार्थी का नाम	ZEESHAN HASHMI	
	Father's/Husband's name/पिता/पति का नाम	FIROZ ALAM	
	DOB / जन्म तिथि	08/12/1995	
	Category / वर्ग	General	
	Gender / लिंग	Male	
	Subject(Medium) / विषय(परीक्षा का माध्यम)	Mechanical Engineering (English)	
	Date of Exam / परीक्षा की तिथि	09-JUL-2017	
	Exam Time / परीक्षा का समय	11:00 AM TO 02:00 PM	
Examination Centre / परीक्षा केंद्र		Shahed Rajendra Prasad Singh, Govt. Sr. Sec. School, Gardanibagh, Patna- 800002 (Formerly Patna High School)	

NOTE: Come with two black ballpoint pen / नोट : दो काले बॉल प्वाइंट पेन के साथ आए

INSTRUCTION / निर्देश

- Important : In any Situation candidates are not allowed to enter the examination hall after fifteen minutes of commencement of exam.**
- Candidates must present the Admit Card at the Entrance gate and in the Examination Hall.
- Candidates are advised to arrive at the Examination Centre at least 01 hour before the commencement of examination for frisking, identity verification and assistance of seating. No Candidate will be permitted to leave the examination hall before the examination is over and other formalities are completed.
- Candidates must abide by the instructions given by the Centre Superintendent and the Invigilator during the Examination.
- Any candidate found attempting unfair means and / or impersonating shall be expelled from the Examination Hall and his candidature will be rejected. Legal action will also be taken against him/her.
- The candidates are directed to bring only Admit Card along with self-attested Photo copy of any Identity Proff along with original and 02 (Two) Black Ball Point Pen for filling up the "OMR" Answer Sheet.**
- Each candidate must read carefully the detailed instructions for filling up the 'OMR' Answer Sheet as printed on its reverse side and on the cover of the Question Booklet to be supplied in the Examination Hall.

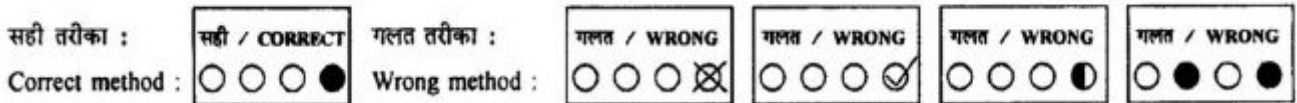

- The Admit Card should be preserved for future references.
- No Candidate is allowed to carry Calculator / Side Rule / Log Table / Graph Paper / Chart / Instruments Box or any electronic gadget e.g. Pen drives, Bluetooth, Mobile Phone, etc. inside the premises of Examination Centre. After entering in the premises of Examination Centre if any of the aforesaid articles found with the candidate, he / she shall be expelled from the Examination Hall and his candidature will be rejected. Legal action will also be taken against him/her.
- Each Candidate must sign below in the specified spaces in the Examination Hall in presence of the Invigilator.
- Each candidate must check all the information and entries in his Admit Card as soon as he downloads. If he/she finds any error therein, as compared against the data mentioned in the online/offline submitted application, he / she must personally contact the Aryabhatta Knowledge University, Patna at least 02 (two) days before of examination date and get the error(s) duly corrected, otherwise no correction in the Admit Card will be made after this period and the candidate himself / herself will be solely responsible for any error remaining uncorrected. For this purpose Candidate must make his / her own arrangement for travel and stay.
- Your admission to the examination is strictly provisional. Before coming for the examination, please ensure that you are eligible according to the eligibility criteria stipulated in the Advertisement. If you are not eligible, your candidature will be cancelled at any stage.
- Any canvassing for selection including change of date, time and venue shall be considered as disqualification.
- Please note that even if you qualify in the Entrance Test and subsequently it is found that you do not fulfil the eligibility criteria or non-payment, your candidature will be cancelled.

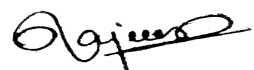

Controller of Examinations / परीक्षा नियंत्रक



Aryabhatta Knowledge University, Patna

(Established by the State Legislature Act XXIV of 2008)

Admit Card / प्रवेश पत्र

ACK NO - 171601

M.Tech (NSNT) Entrance Examination - 2017

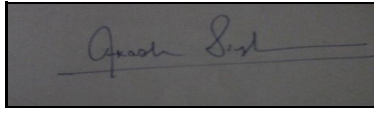
Roll Number / रोल नंबर	9170011	Test ID / परीक्षा आईडी	0595
9 1 7 0 0 1 1		Candidate Name/अभियार्थी का नाम	Akash Singh
		Father's/Husband's name/पिता/पति का नाम	Upender Narayan Singh
		DOB / जन्म तिथि	15/09/1990
		Category / वर्ग	General
		Gender / लिंग	Male
		Subject(Medium) / विषय(परीक्षा का माध्यम)	Civil Engineering (Hindi)
	Date of Exam / परीक्षा की तिथि	09-JUL-2017	
	Exam Time / परीक्षा का समय	11:00 AM TO 02:00 PM	
Examination Centre / परीक्षा केंद्र		Shahed Rajendra Prasad Singh, Govt. Sr. Sec. School, Gardanibagh, Patna- 800002 (Formerly Patna High School)	

NOTE: Come with two black ballpoint pen / नोट : दो काले बॉल प्वाइंट पेन के साथ आए

INSTRUCTION / निर्देश

- Important : In any Situation candidates are not allowed to enter the examination hall after fifteen minutes of commencement of exam.**
- Candidates must present the Admit Card at the Entrance gate and in the Examination Hall.
- Candidates are advised to arrive at the Examination Centre at least 01 hour before the commencement of examination for frisking, identity verification and assistance of seating. No Candidate will be permitted to leave the examination hall before the examination is over and other formalities are completed.
- Candidates must abide by the instructions given by the Centre Superintendent and the Invigilator during the Examination.
- Any candidate found attempting unfair means and / or impersonating shall be expelled from the Examination Hall and his candidature will be rejected. Legal action will also be taken against him/her.
- The candidates are directed to bring only Admit Card along with self-attested Photo copy of any Identity Proff along with original and 02 (Two) Black Ball Point Pen for filling up the "OMR" Answer Sheet.**
- Each candidate must read carefully the detailed instructions for filling up the 'OMR' Answer Sheet as printed on its reverse side and on the cover of the Question Booklet to be supplied in the Examination Hall.

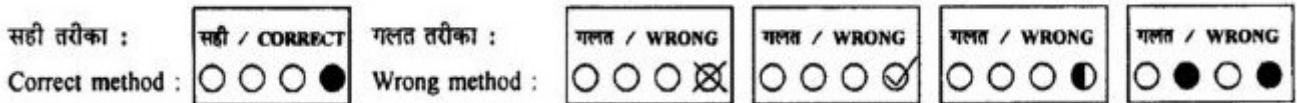

- The Admit Card should be preserved for future references.
- No Candidate is allowed to carry Calculator / Side Rule / Log Table / Graph Paper / Chart / Instruments Box or any electronic gadget e.g. Pen drives, Bluetooth, Mobile Phone, etc. inside the premises of Examination Centre. After entering in the premises of Examination Centre if any of the aforesaid articles found with the candidate, he / she shall be expelled from the Examination Hall and his candidature will be rejected. Legal action will also be taken against him/her.
- Each Candidate must sign below in the specified spaces in the Examination Hall in presence of the Invigilator.
- Each candidate must check all the information and entries in his Admit Card as soon as he downloads. If he/she finds any error therein, as compared against the data mentioned in the online/offline submitted application, he / she must personally contact the Aryabhatta Knowledge University, Patna at least 02 (two) days before of examination date and get the error(s) duly corrected, otherwise no correction in the Admit Card will be made after this period and the candidate himself / herself will be solely responsible for any error remaining uncorrected. For this purpose Candidate must make his / her own arrangement for travel and stay.
- Your admission to the examination is strictly provisional. Before coming for the examination, please ensure that you are eligible according to the eligibility criteria stipulated in the Advertisement. If you are not eligible, your candidature will be cancelled at any stage.
- Any canvassing for selection including change of date, time and venue shall be considered as disqualification.
- Please note that even if you qualify in the Entrance Test and subsequently it is found that you do not fulfil the eligibility criteria or non-payment, your candidature will be cancelled.



Controller of Examinations / परीक्षा नियंत्रक



Aryabhatta Knowledge University, Patna

(Established by the State Legislature Act XXIV of 2008)

Admit Card / प्रवेश पत्र

ACK NO - 171569

M.Tech (NSNT) Entrance Examination - 2017

Roll Number / रोल नंबर		9170012		Test ID / परीक्षा आईडी		0596	
9 1 7 0 0 1 2		Candidate Name/अभियार्थी का नाम		ANJALI SUMAN			
		Father's/Husband's name/पिता/पति का नाम		ARVIND PRASAD			
		DOB / जन्म तिथि		11/07/1992			
		Category / वर्ग		General			
		Gender / लिंग		Female			
		Subject(Medium) / विषय(परीक्षा का माध्यम)		Electronics and Communication Engineering (Hindi)			
		Date of Exam / परीक्षा की तिथि		09-JUL-2017			
		Exam Time / परीक्षा का समय		11:00 AM TO 02:00 PM			
Examination Centre / परीक्षा केंद्र			Shahed Rajendra Prasad Singh, Govt. Sr. Sec. School, Gardanibagh, Patna- 800002 (Formerly Patna High School)				

NOTE: Come with two black ballpoint pen / नोट : दो काले बॉल प्वाइंट पेन के साथ आए

INSTRUCTION / निर्देश

- Important : In any Situation candidates are not allowed to enter the examination hall after fifteen minutes of commencement of exam.**
- Candidates must present the Admit Card at the Entrance gate and in the Examination Hall.
- Candidates are advised to arrive at the Examination Centre at least 01 hour before the commencement of examination for frisking, identity verification and assistance of seating. No Candidate will be permitted to leave the examination hall before the examination is over and other formalities are completed.
- Candidates must abide by the instructions given by the Centre Superintendent and the Invigilator during the Examination.
- Any candidate found attempting unfair means and / or impersonating shall be expelled from the Examination Hall and his candidature will be rejected. Legal action will also be taken against him/her.
- The candidates are directed to bring only Admit Card along with self-attested Photo copy of any Identity Proff along with original and 02 (Two) Black Ball Point Pen for filling up the "OMR" Answer Sheet.**
- Each candidate must read carefully the detailed instructions for filling up the 'OMR' Answer Sheet as printed on its reverse side and on the cover of the Question Booklet to be supplied in the Examination Hall.

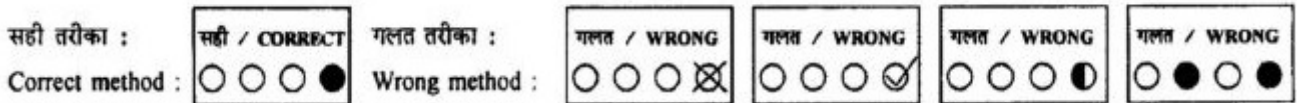

- The Admit Card should be preserved for future references.
- No Candidate is allowed to carry Calculator / Side Rule / Log Table / Graph Paper / Chart / Instruments Box or any electronic gadget e.g. Pen drives, Bluetooth, Mobile Phone, etc. inside the premises of Examination Centre. After entering in the premises of Examination Centre if any of the aforesaid articles found with the candidate, he / she shall be expelled from the Examination Hall and his candidature will be rejected. Legal action will also be taken against him/her.
- Each Candidate must sign below in the specified spaces in the Examination Hall in presence of the Invigilator.
- Each candidate must check all the information and entries in his Admit Card as soon as he downloads. If he/she finds any error therein, as compared against the data mentioned in the online/offline submitted application, he / she must personally contact the Aryabhatta Knowledge University, Patna at least 02 (two) days before of examination date and get the error(s) duly corrected, otherwise no correction in the Admit Card will be made after this period and the candidate himself / herself will be solely responsible for any error remaining uncorrected. For this purpose Candidate must make his / her own arrangement for travel and stay.
- Your admission to the examination is strictly provisional. Before coming for the examination, please ensure that you are eligible according to the eligibility criteria stipulated in the Advertisement. If you are not eligible, your candidature will be cancelled at any stage.
- Any canvassing for selection including change of date, time and venue shall be considered as disqualification.
- Please note that even if you qualify in the Entrance Test and subsequently it is found that you do not fulfil the eligibility criteria or non-payment, your candidature will be cancelled.

Controller of Examinations / परीक्षा नियंत्रक





Aryabhatta Knowledge University, Patna

(Established by the State Legislature Act XXIV of 2008)

Admit Card / प्रवेश पत्र

ACK NO - 170899

M.Tech (NSNT) Entrance Examination - 2017

Roll Number / रोल नंबर	9170013	Test ID / परीक्षा आईडी	0597
9 1 7 0 0 1 3		Candidate Name/अभियार्थी का नाम	BAIJU KUMAR
		Father's/Husband's name/पिता/पति का नाम	RAJKISHOR PASWAN
		DOB / जन्म तिथि	15/01/1995
		Category / वर्ग	SC
		Gender / लिंग	Male
		Subject(Medium) / विषय(परीक्षा का माध्यम)	Mechanical Engineering (English)
	Date of Exam / परीक्षा की तिथि	09-JUL-2017	
	Exam Time / परीक्षा का समय	11:00 AM TO 02:00 PM	
Examination Centre / परीक्षा केंद्र		Shahed Rajendra Prasad Singh, Govt. Sr. Sec. School, Gardanibagh, Patna- 800002 (Formerly Patna High School)	

NOTE: Come with two black ballpoint pen / नोट : दो काले बॉल प्वाइंट पेन के साथ आए

INSTRUCTION / निर्देश

- Important : In any Situation candidates are not allowed to enter the examination hall after fifteen minutes of commencement of exam.**
- Candidates must present the Admit Card at the Entrance gate and in the Examination Hall.
- Candidates are advised to arrive at the Examination Centre at least 01 hour before the commencement of examination for frisking, identity verification and assistance of seating. No Candidate will be permitted to leave the examination hall before the examination is over and other formalities are completed.
- Candidates must abide by the instructions given by the Centre Superintendent and the Invigilator during the Examination.
- Any candidate found attempting unfair means and / or impersonating shall be expelled from the Examination Hall and his candidature will be rejected. Legal action will also be taken against him/her.
- The candidates are directed to bring only Admit Card along with self-attested Photo copy of any Identity Proff along with original and 02 (Two) Black Ball Point Pen for filling up the "OMR" Answer Sheet.**
- Each candidate must read carefully the detailed instructions for filling up the 'OMR' Answer Sheet as printed on its reverse side and on the cover of the Question Booklet to be supplied in the Examination Hall.

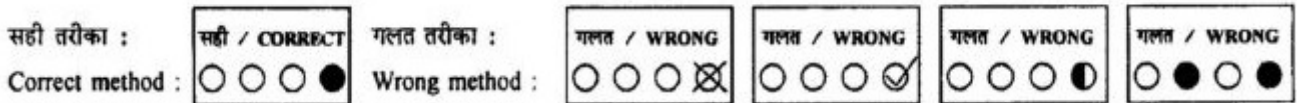

- The Admit Card should be preserved for future references.
- No Candidate is allowed to carry Calculator / Side Rule / Log Table / Graph Paper / Chart / Instruments Box or any electronic gadget e.g. Pen drives, Bluetooth, Mobile Phone, etc. inside the premises of Examination Centre. After entering in the premises of Examination Centre if any of the aforesaid articles found with the candidate, he / she shall be expelled from the Examination Hall and his candidature will be rejected. Legal action will also be taken against him/her.
- Each Candidate must sign below in the specified spaces in the Examination Hall in presence of the Invigilator.
- Each candidate must check all the information and entries in his Admit Card as soon as he downloads. If he/she finds any error therein, as compared against the data mentioned in the online/offline submitted application, he / she must personally contact the Aryabhatta Knowledge University, Patna at least 02 (two) days before of examination date and get the error(s) duly corrected, otherwise no correction in the Admit Card will be made after this period and the candidate himself / herself will be solely responsible for any error remaining uncorrected. For this purpose Candidate must make his / her own arrangement for travel and stay.
- Your admission to the examination is strictly provisional. Before coming for the examination, please ensure that you are eligible according to the eligibility criteria stipulated in the Advertisement. If you are not eligible, your candidature will be cancelled at any stage.
- Any canvassing for selection including change of date, time and venue shall be considered as disqualification.
- Please note that even if you qualify in the Entrance Test and subsequently it is found that you do not fulfil the eligibility criteria or non-payment, your candidature will be cancelled.



Controller of Examinations / परीक्षा नियंत्रक



Aryabhatta Knowledge University, Patna

(Established by the State Legislature Act XXIV of 2008)

Admit Card / प्रवेश पत्र

ACK NO - 171792

M.Tech (NSNT) Entrance Examination - 2017

Roll Number / रोल नंबर		9170014		Test ID / परीक्षा आईडी		0598	
9 1 7 0 0 1 4		Candidate Name/अभियार्थी का नाम		NAZRIN FIRDAUS			
		Father's/Husband's name/पिता/पति का नाम		NESAR AHMAD			
		DOB / जन्म तिथि		15/02/1988			
		Category / वर्ग		General			
		Gender / लिंग		Female			
		Subject(Medium) / विषय(परीक्षा का माध्यम)		Electronics and Communication Engineering (English)			
		Date of Exam / परीक्षा की तिथि		09-JUL-2017			
		Exam Time / परीक्षा का समय		11:00 AM TO 02:00 PM			
Examination Centre / परीक्षा केंद्र			Shahed Rajendra Prasad Singh, Govt. Sr. Sec. School, Gardanibagh, Patna- 800002 (Formerly Patna High School)				

NOTE: Come with two black ballpoint pen / नोट : दो काले बॉल प्वाइंट पेन के साथ आए

INSTRUCTION / निर्देश

- Important : In any Situation candidates are not allowed to enter the examination hall after fifteen minutes of commencement of exam.**
- Candidates must present the Admit Card at the Entrance gate and in the Examination Hall.
- Candidates are advised to arrive at the Examination Centre at least 01 hour before the commencement of examination for frisking, identity verification and assistance of seating. No Candidate will be permitted to leave the examination hall before the examination is over and other formalities are completed.
- Candidates must abide by the instructions given by the Centre Superintendent and the Invigilator during the Examination.
- Any candidate found attempting unfair means and / or impersonating shall be expelled from the Examination Hall and his candidature will be rejected. Legal action will also be taken against him/her.
- The candidates are directed to bring only Admit Card along with self-attested Photo copy of any Identity Proff along with original and 02 (Two) Black Ball Point Pen for filling up the "OMR" Answer Sheet.**
- Each candidate must read carefully the detailed instructions for filling up the 'OMR' Answer Sheet as printed on its reverse side and on the cover of the Question Booklet to be supplied in the Examination Hall.

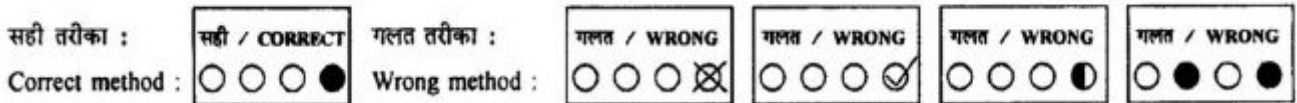

- The Admit Card should be preserved for future references.
- No Candidate is allowed to carry Calculator / Side Rule / Log Table / Graph Paper / Chart / Instruments Box or any electronic gadget e.g. Pen drives, Bluetooth, Mobile Phone, etc. inside the premises of Examination Centre. After entering in the premises of Examination Centre if any of the aforesaid articles found with the candidate, he / she shall be expelled from the Examination Hall and his candidature will be rejected. Legal action will also be taken against him/her.
- Each Candidate must sign below in the specified spaces in the Examination Hall in presence of the Invigilator.
- Each candidate must check all the information and entries in his Admit Card as soon as he downloads. If he/she finds any error therein, as compared against the data mentioned in the online/offline submitted application, he / she must personally contact the Aryabhatta Knowledge University, Patna at least 02 (two) days before of examination date and get the error(s) duly corrected, otherwise no correction in the Admit Card will be made after this period and the candidate himself / herself will be solely responsible for any error remaining uncorrected. For this purpose Candidate must make his / her own arrangement for travel and stay.
- Your admission to the examination is strictly provisional. Before coming for the examination, please ensure that you are eligible according to the eligibility criteria stipulated in the Advertisement. If you are not eligible, your candidature will be cancelled at any stage.
- Any canvassing for selection including change of date, time and venue shall be considered as disqualification.
- Please note that even if you qualify in the Entrance Test and subsequently it is found that you do not fulfil the eligibility criteria or non-payment, your candidature will be cancelled.

Controller of Examinations / परीक्षा नियंत्रक





Aryabhatta Knowledge University, Patna

(Established by the State Legislature Act XXIV of 2008)

Admit Card / प्रवेश पत्र

ACK NO - 171155

M.Tech (NSNT) Entrance Examination - 2017

Roll Number / रोल नंबर	9170015	Test ID / परीक्षा आईडी	0599
9170015 	Candidate Name/अभियार्थी का नाम	Abhishek Kumar	
	Father's/Husband's name/पिता/पति का नाम	Amar Kumar	
	DOB / जन्म तिथि	07/04/1992	
	Category / वर्ग	General	
	Gender / लिंग	Male	
	Subject(Medium) / विषय(परीक्षा का माध्यम)	Electronics and Communication Engineering (English)	
	Date of Exam / परीक्षा की तिथि	09-JUL-2017	
	Exam Time / परीक्षा का समय	11:00 AM TO 02:00 PM	
Examination Centre / परीक्षा केंद्र	Shahed Rajendra Prasad Singh, Govt. Sr. Sec. School, Gardanibagh, Patna- 800002 (Formerly Patna High School)		

NOTE: Come with two black ballpoint pen / नोट : दो काले बॉल प्वाइंट पेन के साथ आए

INSTRUCTION / निर्देश

- Important : In any Situation candidates are not allowed to enter the examination hall after fifteen minutes of commencement of exam.**
- Candidates must present the Admit Card at the Entrance gate and in the Examination Hall.
- Candidates are advised to arrive at the Examination Centre at least 01 hour before the commencement of examination for frisking, identity verification and assistance of seating. No Candidate will be permitted to leave the examination hall before the examination is over and other formalities are completed.
- Candidates must abide by the instructions given by the Centre Superintendent and the Invigilator during the Examination.
- Any candidate found attempting unfair means and / or impersonating shall be expelled from the Examination Hall and his candidature will be rejected. Legal action will also be taken against him/her.
- The candidates are directed to bring only Admit Card along with self-attested Photo copy of any Identity Proff along with original and 02 (Two) Black Ball Point Pen for filling up the "OMR" Answer Sheet.**
- Each candidate must read carefully the detailed instructions for filing up the 'OMR' Answer Sheet as printed on its reverse side and on the cover of the Question Booklet to be supplied in the Examination Hall.

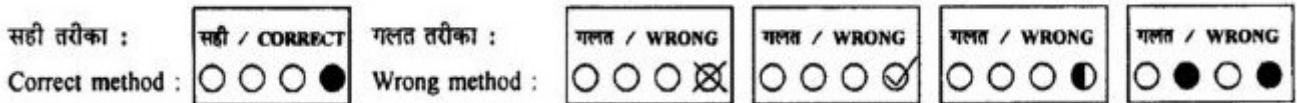

- The Admit Card should be preserved for future references.
- No Candidate is allowed to carry Calculator / Side Rule / Log Table / Graph Paper / Chart / Instruments Box or any electronic gadget e.g. Pen drives, Bluetooth, Mobile Phone, etc. inside the premises of Examination Centre. After entering in the premises of Examination Centre if any of the aforesaid articles found with the candidate, he / she shall be expelled from the Examination Hall and his candidature will be rejected. Legal action will also be taken against him/her.
- Each Candidate must sign below in the specified spaces in the Examination Hall in presence of the Invigilator.
- Each candidate must check all the information and entries in his Admit Card as soon as he downloads. If he/she finds any error therein, as compared against the data mentioned in the online/offline submitted application, he / she must personally contact the Aryabhatta Knowledge University, Patna at least 02 (two) days before of examination date and get the error(s) duly corrected, otherwise no correction in the Admit Card will be made after this period and the candidate himself / herself will be solely responsible for any error remaining uncorrected. For this purpose Candidate must make his / her own arrangement for travel and stay.
- Your admission to the examination is strictly provisional. Before coming for the examination, please ensure that you are eligible according to the eligibility criteria stipulated in the Advertisement. If you are not eligible, your candidature will be cancelled at any stage.
- Any canvassing for selection including change of date, time and venue shall be considered as disqualification.
- Please note that even if you qualify in the Entrance Test and subsequently it is found that you do not fulfil the eligibility criteria or non-payment, your candidature will be cancelled.



Controller of Examinations / परीक्षा नियंत्रक



Aryabhatta Knowledge University, Patna

(Established by the State Legislature Act XXIV of 2008)

Admit Card / प्रवेश पत्र

ACK NO - 170940

M.Tech (NSNT) Entrance Examination - 2017

Roll Number / रोल नंबर		9170016		Test ID / परीक्षा आईडी		0600	
9 1 7 0 0 1 6		Candidate Name/अभियार्थी का नाम		SURAJ KUMAR			
		Father's/Husband's name/पिता/पति का नाम		AMARNATH SHANI			
		DOB / जन्म तिथि		17/10/1992			
		Category / वर्ग		EBC			
		Gender / लिंग		Male			
		Subject(Medium) / विषय(परीक्षा का माध्यम)		Electrical Engineering (English)			
		Date of Exam / परीक्षा की तिथि		09-JUL-2017			
		Exam Time / परीक्षा का समय		11:00 AM TO 02:00 PM			
Examination Centre / परीक्षा केंद्र			Shahed Rajendra Prasad Singh, Govt. Sr. Sec. School, Gardanibagh, Patna- 800002 (Formerly Patna High School)				

NOTE: Come with two black ballpoint pen / नोट : दो काले बॉल प्वाइंट पेन के साथ आए

INSTRUCTION / निर्देश

- Important : In any Situation candidates are not allowed to enter the examination hall after fifteen minutes of commencement of exam.**
- Candidates must present the Admit Card at the Entrance gate and in the Examination Hall.
- Candidates are advised to arrive at the Examination Centre at least 01 hour before the commencement of examination for frisking, identity verification and assistance of seating. No Candidate will be permitted to leave the examination hall before the examination is over and other formalities are completed.
- Candidates must abide by the instructions given by the Centre Superintendent and the Invigilator during the Examination.
- Any candidate found attempting unfair means and / or impersonating shall be expelled from the Examination Hall and his candidature will be rejected. Legal action will also be taken against him/her.
- The candidates are directed to bring only Admit Card along with self-attested Photo copy of any Identity Proff along with original and 02 (Two) Black Ball Point Pen for filling up the "OMR" Answer Sheet.**
- Each candidate must read carefully the detailed instructions for filling up the 'OMR' Answer Sheet as printed on its reverse side and on the cover of the Question Booklet to be supplied in the Examination Hall.

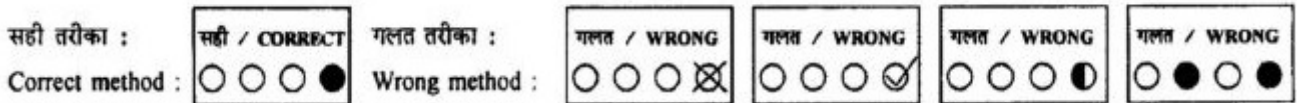

- The Admit Card should be preserved for future references.
- No Candidate is allowed to carry Calculator / Side Rule / Log Table / Graph Paper / Chart / Instruments Box or any electronic gadget e.g. Pen drives, Bluetooth, Mobile Phone, etc. inside the premises of Examination Centre. After entering in the premises of Examination Centre if any of the aforesaid articles found with the candidate, he / she shall be expelled from the Examination Hall and his candidature will be rejected. Legal action will also be taken against him/her.
- Each Candidate must sign below in the specified spaces in the Examination Hall in presence of the Invigilator.
- Each candidate must check all the information and entries in his Admit Card as soon as he downloads. If he/she finds any error therein, as compared against the data mentioned in the online/offline submitted application, he / she must personally contact the Aryabhatta Knowledge University, Patna at least 02 (two) days before of examination date and get the error(s) duly corrected, otherwise no correction in the Admit Card will be made after this period and the candidate himself / herself will be solely responsible for any error remaining uncorrected. For this purpose Candidate must make his / her own arrangement for travel and stay.
- Your admission to the examination is strictly provisional. Before coming for the examination, please ensure that you are eligible according to the eligibility criteria stipulated in the Advertisement. If you are not eligible, your candidature will be cancelled at any stage.
- Any canvassing for selection including change of date, time and venue shall be considered as disqualification.
- Please note that even if you qualify in the Entrance Test and subsequently it is found that you do not fulfil the eligibility criteria or non-payment, your candidature will be cancelled.

Controller of Examinations / परीक्षा नियंत्रक



Aryabhatta Knowledge University, Patna

(Established by the State Legislature Act XXIV of 2008)

Admit Card / प्रवेश पत्र

ACK NO - 171271

M.Tech (NSNT) Entrance Examination - 2017

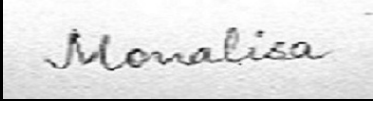
Roll Number / रोल नंबर	9170017	Test ID / परीक्षा आईडी	0609
9170017 	Candidate Name/अभियार्थी का नाम	MONALISA	
	Father's/Husband's name/पिता/पति का नाम	BIDHAN CHANDRA RAI	
	DOB / जन्म तिथि	17/10/1992	
	Category / वर्ग	BC	
	Gender / लिंग	Female	
	Subject(Medium) / विषय(परीक्षा का माध्यम)	Electrical Engineering (English)	
	Date of Exam / परीक्षा की तिथि	09-JUL-2017	
	Exam Time / परीक्षा का समय	11:00 AM TO 02:00 PM	
Examination Centre / परीक्षा केंद्र		Shahed Rajendra Prasad Singh, Govt. Sr. Sec. School, Gardanibagh, Patna- 800002 (Formerly Patna High School)	

NOTE: Come with two black ballpoint pen / नोट : दो काले बॉल प्वाइंट पेन के साथ आए

INSTRUCTION / निर्देश

- Important : In any Situation candidates are not allowed to enter the examination hall after fifteen minutes of commencement of exam.**
- Candidates must present the Admit Card at the Entrance gate and in the Examination Hall.
- Candidates are advised to arrive at the Examination Centre at least 01 hour before the commencement of examination for frisking, identity verification and assistance of seating. No Candidate will be permitted to leave the examination hall before the examination is over and other formalities are completed.
- Candidates must abide by the instructions given by the Centre Superintendent and the Invigilator during the Examination.
- Any candidate found attempting unfair means and / or impersonating shall be expelled from the Examination Hall and his candidature will be rejected. Legal action will also be taken against him/her.
- The candidates are directed to bring only Admit Card along with self-attested Photo copy of any Identity Proff along with original and 02 (Two) Black Ball Point Pen for filling up the "OMR" Answer Sheet.**
- Each candidate must read carefully the detailed instructions for filing up the 'OMR' Answer Sheet as printed on its reverse side and on the cover of the Question Booklet to be supplied in the Examination Hall.

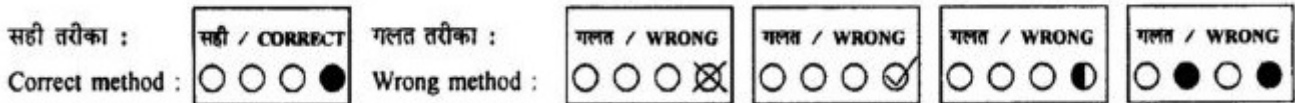

- The Admit Card should be preserved for future references.
- No Candidate is allowed to carry Calculator / Side Rule / Log Table / Graph Paper / Chart / Instruments Box or any electronic gadget e.g. Pen drives, Bluetooth, Mobile Phone, etc. inside the premises of Examination Centre. After entering in the premises of Examination Centre if any of the aforesaid articles found with the candidate, he / she shall be expelled from the Examination Hall and his candidature will be rejected. Legal action will also be taken against him/her.
- Each Candidate must sign below in the specified spaces in the Examination Hall in presence of the Invigilator.
- Each candidate must check all the information and entries in his Admit Card as soon as he downloads. If he/she finds any error therein, as compared against the data mentioned in the online/offline submitted application, he / she must personally contact the Aryabhatta Knowledge University, Patna at least 02 (two) days before of examination date and get the error(s) duly corrected, otherwise no correction in the Admit Card will be made after this period and the candidate himself / herself will be solely responsible for any error remaining uncorrected. For this purpose Candidate must make his / her own arrangement for travel and stay.
- Your admission to the examination is strictly provisional. Before coming for the examination, please ensure that you are eligible according to the eligibility criteria stipulated in the Advertisement. If you are not eligible, your candidature will be cancelled at any stage.
- Any canvassing for selection including change of date, time and venue shall be considered as disqualification.
- Please note that even if you qualify in the Entrance Test and subsequently it is found that you do not fulfil the eligibility criteria or non-payment, your candidature will be cancelled.

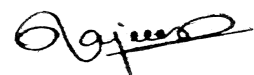

Controller of Examinations / परीक्षा नियंत्रक



Aryabhatta Knowledge University, Patna

(Established by the State Legislature Act XXIV of 2008)

Admit Card / प्रवेश पत्र

ACK NO - 175047

M.Tech (NSNT) Entrance Examination - 2017

Roll Number / रोल नंबर		9170018		Test ID / परीक्षा आईडी		0047	
9 1 7 0 0 1 8		Candidate Name/अभियार्थी का नाम		ARCHANA KUMARI			
		Father's/Husband's name/पिता/पति का नाम		RAJESH KUMAR SINGH			
		DOB / जन्म तिथि		05-11-1993			
		Category / वर्ग		OBC			
		Gender / लिंग		FEMALE			
Subject(Medium) / विषय(परीक्षा का माध्यम)		Electronics and Communication Engineering (ENGLISH)					
		Date of Exam / परीक्षा की तिथि		09-JUL-2017			
		Exam Time / परीक्षा का समय		11:00 AM TO 02:00 PM			
Examination Centre / परीक्षा केंद्र			Shahed Rajendra Prasad Singh, Govt. Sr. Sec. School, Gardanibagh, Patna- 800002 (Formerly Patna High School)				

NOTE: Come with two black ballpoint pen / नोट : दो काले बॉल प्वाइंट पेन के साथ आए

INSTRUCTION / निर्देश

- Important : In any Situation candidates are not allowed to enter the examination hall after fifteen minutes of commencement of exam.**
- Candidates must present the Admit Card at the Entrance gate and in the Examination Hall.
- Candidates are advised to arrive at the Examination Centre at least 01 hour before the commencement of examination for frisking, identity verification and assistance of seating. No Candidate will be permitted to leave the examination hall before the examination is over and other formalities are completed.
- Candidates must abide by the instructions given by the Centre Superintendent and the Invigilator during the Examination.
- Any candidate found attempting unfair means and / or impersonating shall be expelled from the Examination Hall and his candidature will be rejected. Legal action will also be taken against him/her.
- The candidates are directed to bring only Admit Card along with self-attested Photo copy of any Identity Proff along with original and 02 (Two) Black Ball Point Pen for filling up the "OMR" Answer Sheet.**
- Each candidate must read carefully the detailed instructions for filling up the 'OMR' Answer Sheet as printed on its reverse side and on the cover of the Question Booklet to be supplied in the Examination Hall.

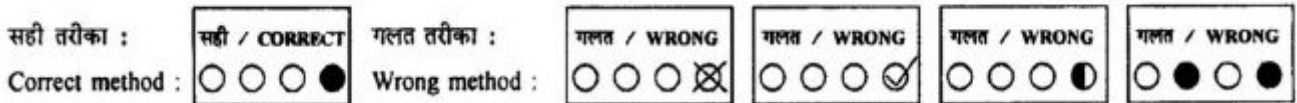

- The Admit Card should be preserved for future references.
- No Candidate is allowed to carry Calculator / Side Rule / Log Table / Graph Paper / Chart / Instruments Box or any electronic gadget e.g. Pen drives, Bluetooth, Mobile Phone, etc. inside the premises of Examination Centre. After entering in the premises of Examination Centre if any of the aforesaid articles found with the candidate, he / she shall be expelled from the Examination Hall and his candidature will be rejected. Legal action will also be taken against him/her.
- Each Candidate must sign below in the specified spaces in the Examination Hall in presence of the Invigilator.
- Each candidate must check all the information and entries in his Admit Card as soon as he downloads. If he/she finds any error therein, as compared against the data mentioned in the online/offline submitted application, he / she must personally contact the Aryabhatta Knowledge University, Patna at least 02 (two) days before of examination date and get the error(s) duly corrected, otherwise no correction in the Admit Card will be made after this period and the candidate himself / herself will be solely responsible for any error remaining uncorrected. For this purpose Candidate must make his / her own arrangement for travel and stay.
- Your admission to the examination is strictly provisional. Before coming for the examination, please ensure that you are eligible according to the eligibility criteria stipulated in the Advertisement. If you are not eligible, your candidature will be cancelled at any stage.
- Any canvassing for selection including change of date, time and venue shall be considered as disqualification.
- Please note that even if you qualify in the Entrance Test and subsequently it is found that you do not fulfil the eligibility criteria or non-payment, your candidature will be cancelled.

Controller of Examinations / परीक्षा नियंत्रक



Aryabhatta Knowledge University, Patna

(Established by the State Legislature Act XXIV of 2008)

Admit Card / प्रवेश पत्र

ACK NO - 175059

M.Tech (NSNT) Entrance Examination - 2017

Roll Number / रोल नंबर	9170019	Test ID / परीक्षा आईडी	0059
9 1 7 0 0 1 9		Candidate Name/अभियार्थी का नाम	RICHA KUMARI
		Father's/Husband's name/पिता/पति का नाम	AJEET KUMAR CHAUDHARY
		DOB / जन्म तिथि	25-02-1991
		Category / वर्ग	GENERAL
		Gender / लिंग	FEMALE
		Subject(Medium) / विषय(परीक्षा का माध्यम)	Electronics and Communication Engineering (ENGLISH)
	Date of Exam / परीक्षा की तिथि	09-JUL-2017	
	Exam Time / परीक्षा का समय	11:00 AM TO 02:00 PM	
Examination Centre / परीक्षा केंद्र		Shahed Rajendra Prasad Singh, Govt. Sr. Sec. School, Gardanibagh, Patna- 800002 (Formerly Patna High School)	

NOTE: Come with two black ballpoint pen / नोट : दो काले बॉल प्वाइंट पेन के साथ आए

INSTRUCTION / निर्देश

- Important : In any Situation candidates are not allowed to enter the examination hall after fifteen minutes of commencement of exam.**
- Candidates must present the Admit Card at the Entrance gate and in the Examination Hall.
- Candidates are advised to arrive at the Examination Centre at least 01 hour before the commencement of examination for frisking, identity verification and assistance of seating. No Candidate will be permitted to leave the examination hall before the examination is over and other formalities are completed.
- Candidates must abide by the instructions given by the Centre Superintendent and the Invigilator during the Examination.
- Any candidate found attempting unfair means and / or impersonating shall be expelled from the Examination Hall and his candidature will be rejected. Legal action will also be taken against him/her.
- The candidates are directed to bring only Admit Card along with self-attested Photo copy of any Identity Proff along with original and 02 (Two) Black Ball Point Pen for filling up the "OMR" Answer Sheet.**
- Each candidate must read carefully the detailed instructions for filling up the 'OMR' Answer Sheet as printed on its reverse side and on the cover of the Question Booklet to be supplied in the Examination Hall.

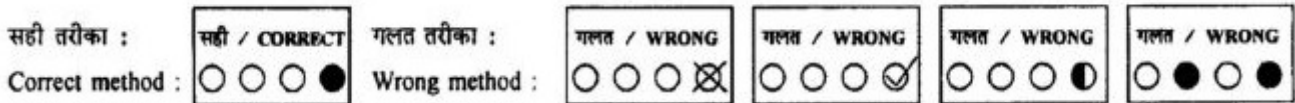

- The Admit Card should be preserved for future references.
- No Candidate is allowed to carry Calculator / Side Rule / Log Table / Graph Paper / Chart / Instruments Box or any electronic gadget e.g. Pen drives, Bluetooth, Mobile Phone, etc. inside the premises of Examination Centre. After entering in the premises of Examination Centre if any of the aforesaid articles found with the candidate, he / she shall be expelled from the Examination Hall and his candidature will be rejected. Legal action will also be taken against him/her.
- Each Candidate must sign below in the specified spaces in the Examination Hall in presence of the Invigilator.
- Each candidate must check all the information and entries in his Admit Card as soon as he downloads. If he/she finds any error therein, as compared against the data mentioned in the online/offline submitted application, he / she must personally contact the Aryabhatta Knowledge University, Patna at least 02 (two) days before of examination date and get the error(s) duly corrected, otherwise no correction in the Admit Card will be made after this period and the candidate himself / herself will be solely responsible for any error remaining uncorrected. For this purpose Candidate must make his / her own arrangement for travel and stay.
- Your admission to the examination is strictly provisional. Before coming for the examination, please ensure that you are eligible according to the eligibility criteria stipulated in the Advertisement. If you are not eligible, your candidature will be cancelled at any stage.
- Any canvassing for selection including change of date, time and venue shall be considered as disqualification.
- Please note that even if you qualify in the Entrance Test and subsequently it is found that you do not fulfil the eligibility criteria or non-payment, your candidature will be cancelled.

Controller of Examinations / परीक्षा नियंत्रक



Aryabhatta Knowledge University, Patna

(Established by the State Legislature Act XXIV of 2008)

Admit Card / प्रवेश पत्र

ACK NO - 175113

M.Tech (NSNT) Entrance Examination - 2017

Roll Number / रोल नंबर		9170020		Test ID / परीक्षा आईडी		0113	
9 1 7 0 0 2 0		Candidate Name/अभियार्थी का नाम		JAY MANGAL KUMAR			
		Father's/Husband's name/पिता/पति का नाम		RAMNANDAN SONI			
		DOB / जन्म तिथि		28-12-1987			
		Category / वर्ग		BC			
		Gender / लिंग		MALE			
Subject(Medium) / विषय(परीक्षा का माध्यम)		Electrical Engineering (ENGLISH)					
		Date of Exam / परीक्षा की तिथि		09-JUL-2017			
		Exam Time / परीक्षा का समय		11:00 AM TO 02:00 PM			
Examination Centre / परीक्षा केंद्र			Shahed Rajendra Prasad Singh, Govt. Sr. Sec. School, Gardanibagh, Patna- 800002 (Formerly Patna High School)				

NOTE: Come with two black ballpoint pen / नोट : दो काले बॉल प्वाइंट पेन के साथ आए

INSTRUCTION / निर्देश

- Important : In any Situation candidates are not allowed to enter the examination hall after fifteen minutes of commencement of exam.**
- Candidates must present the Admit Card at the Entrance gate and in the Examination Hall.
- Candidates are advised to arrive at the Examination Centre at least 01 hour before the commencement of examination for frisking, identity verification and assistance of seating. No Candidate will be permitted to leave the examination hall before the examination is over and other formalities are completed.
- Candidates must abide by the instructions given by the Centre Superintendent and the Invigilator during the Examination.
- Any candidate found attempting unfair means and / or impersonating shall be expelled from the Examination Hall and his candidature will be rejected. Legal action will also be taken against him/her.
- The candidates are directed to bring only Admit Card along with self-attested Photo copy of any Identity Proff along with original and 02 (Two) Black Ball Point Pen for filling up the "OMR" Answer Sheet.**
- Each candidate must read carefully the detailed instructions for filling up the 'OMR' Answer Sheet as printed on its reverse side and on the cover of the Question Booklet to be supplied in the Examination Hall.

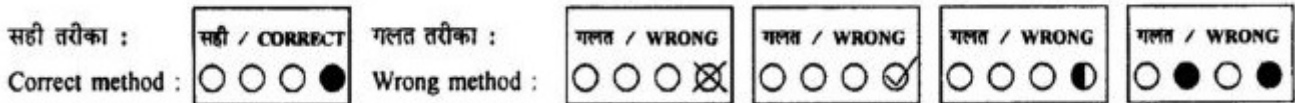

- The Admit Card should be preserved for future references.
- No Candidate is allowed to carry Calculator / Side Rule / Log Table / Graph Paper / Chart / Instruments Box or any electronic gadget e.g. Pen drives, Bluetooth, Mobile Phone, etc. inside the premises of Examination Centre. After entering in the premises of Examination Centre if any of the aforesaid articles found with the candidate, he / she shall be expelled from the Examination Hall and his candidature will be rejected. Legal action will also be taken against him/her.
- Each Candidate must sign below in the specified spaces in the Examination Hall in presence of the Invigilator.
- Each candidate must check all the information and entries in his Admit Card as soon as he downloads. If he/she finds any error therein, as compared against the data mentioned in the online/offline submitted application, he / she must personally contact the Aryabhatta Knowledge University, Patna at least 02 (two) days before of examination date and get the error(s) duly corrected, otherwise no correction in the Admit Card will be made after this period and the candidate himself / herself will be solely responsible for any error remaining uncorrected. For this purpose Candidate must make his / her own arrangement for travel and stay.
- Your admission to the examination is strictly provisional. Before coming for the examination, please ensure that you are eligible according to the eligibility criteria stipulated in the Advertisement. If you are not eligible, your candidature will be cancelled at any stage.
- Any canvassing for selection including change of date, time and venue shall be considered as disqualification.
- Please note that even if you qualify in the Entrance Test and subsequently it is found that you do not fulfil the eligibility criteria or non-payment, your candidature will be cancelled.

Controller of Examinations / परीक्षा नियंत्रक



Aryabhatta Knowledge University, Patna

(Established by the State Legislature Act XXIV of 2008)

Admit Card / प्रवेश पत्र

ACK NO - 175135

M.Tech (NSNT) Entrance Examination - 2017

Roll Number / रोल नंबर		9170021		Test ID / परीक्षा आईडी		0135	
9 1 7 0 0 2 1		Candidate Name/अभियार्थी का नाम		SHIVAM KUMAR			
		Father's/Husband's name/पिता/पति का नाम		SANJEEV KUMAR GUPTA			
		DOB / जन्म तिथि		24-12-1992			
		Category / वर्ग		EBC			
		Gender / लिंग		MALE			
		Subject(Medium) / विषय(परीक्षा का माध्यम)		Mechanical Engineering (ENGLISH)			
		Date of Exam / परीक्षा की तिथि		09-JUL-2017			
		Exam Time / परीक्षा का समय		11:00 AM TO 02:00 PM			
Examination Centre / परीक्षा केंद्र			Shahed Rajendra Prasad Singh, Govt. Sr. Sec. School, Gardanibagh, Patna- 800002 (Formerly Patna High School)				

NOTE: Come with two black ballpoint pen / नोट : दो काले बॉल प्वाइंट पेन के साथ आए

INSTRUCTION / निर्देश

- Important : In any Situation candidates are not allowed to enter the examination hall after fifteen minutes of commencement of exam.**
- Candidates must present the Admit Card at the Entrance gate and in the Examination Hall.
- Candidates are advised to arrive at the Examination Centre at least 01 hour before the commencement of examination for frisking, identity verification and assistance of seating. No Candidate will be permitted to leave the examination hall before the examination is over and other formalities are completed.
- Candidates must abide by the instructions given by the Centre Superintendent and the Invigilator during the Examination.
- Any candidate found attempting unfair means and / or impersonating shall be expelled from the Examination Hall and his candidature will be rejected. Legal action will also be taken against him/her.
- The candidates are directed to bring only Admit Card along with self-attested Photo copy of any Identity Proff along with original and 02 (Two) Black Ball Point Pen for filling up the "OMR" Answer Sheet.**
- Each candidate must read carefully the detailed instructions for filling up the 'OMR' Answer Sheet as printed on its reverse side and on the cover of the Question Booklet to be supplied in the Examination Hall.

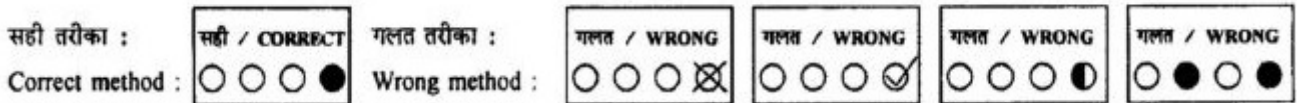

- The Admit Card should be preserved for future references.
- No Candidate is allowed to carry Calculator / Side Rule / Log Table / Graph Paper / Chart / Instruments Box or any electronic gadget e.g. Pen drives, Bluetooth, Mobile Phone, etc. inside the premises of Examination Centre. After entering in the premises of Examination Centre if any of the aforesaid articles found with the candidate, he / she shall be expelled from the Examination Hall and his candidature will be rejected. Legal action will also be taken against him/her.
- Each Candidate must sign below in the specified spaces in the Examination Hall in presence of the Invigilator.
- Each candidate must check all the information and entries in his Admit Card as soon as he downloads. If he/she finds any error therein, as compared against the data mentioned in the online/offline submitted application, he / she must personally contact the Aryabhatta Knowledge University, Patna at least 02 (two) days before of examination date and get the error(s) duly corrected, otherwise no correction in the Admit Card will be made after this period and the candidate himself / herself will be solely responsible for any error remaining uncorrected. For this purpose Candidate must make his / her own arrangement for travel and stay.
- Your admission to the examination is strictly provisional. Before coming for the examination, please ensure that you are eligible according to the eligibility criteria stipulated in the Advertisement. If you are not eligible, your candidature will be cancelled at any stage.
- Any canvassing for selection including change of date, time and venue shall be considered as disqualification.
- Please note that even if you qualify in the Entrance Test and subsequently it is found that you do not fulfil the eligibility criteria or non-payment, your candidature will be cancelled.

Controller of Examinations / परीक्षा नियंत्रक



Aryabhatta Knowledge University, Patna

(Established by the State Legislature Act XXIV of 2008)

Admit Card / प्रवेश पत्र

ACK NO - 175164

M.Tech (NSNT) Entrance Examination - 2017

Roll Number / रोल नंबर		9170022		Test ID / परीक्षा आईडी		0164	
9 1 7 0 0 2 2		Candidate Name/अभियार्थी का नाम		AMAR KUMAR			
		Father's/Husband's name/पिता/पति का नाम		RAMESHWAR CHOUDHARY			
		DOB / जन्म तिथि		07-02-1993			
		Category / वर्ग		SC			
		Gender / लिंग		MALE			
		Subject(Medium) / विषय(परीक्षा का माध्यम)		Electrical Engineering (ENGLISH)			
		Date of Exam / परीक्षा की तिथि		09-JUL-2017			
		Exam Time / परीक्षा का समय		11:00 AM TO 02:00 PM			
Examination Centre / परीक्षा केंद्र			Shahed Rajendra Prasad Singh, Govt. Sr. Sec. School, Gardanibagh, Patna- 800002 (Formerly Patna High School)				

NOTE: Come with two black ballpoint pen / नोट : दो काले बॉल प्वाइंट पेन के साथ आए

INSTRUCTION / निर्देश

- Important : In any Situation candidates are not allowed to enter the examination hall after fifteen minutes of commencement of exam.**
- Candidates must present the Admit Card at the Entrance gate and in the Examination Hall.
- Candidates are advised to arrive at the Examination Centre at least 01 hour before the commencement of examination for frisking, identity verification and assistance of seating. No Candidate will be permitted to leave the examination hall before the examination is over and other formalities are completed.
- Candidates must abide by the instructions given by the Centre Superintendent and the Invigilator during the Examination.
- Any candidate found attempting unfair means and / or impersonating shall be expelled from the Examination Hall and his candidature will be rejected. Legal action will also be taken against him/her.
- The candidates are directed to bring only Admit Card along with self-attested Photo copy of any Identity Proff along with original and 02 (Two) Black Ball Point Pen for filling up the "OMR" Answer Sheet.**
- Each candidate must read carefully the detailed instructions for filling up the 'OMR' Answer Sheet as printed on its reverse side and on the cover of the Question Booklet to be supplied in the Examination Hall.

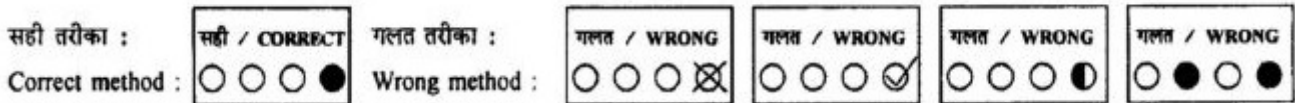

- The Admit Card should be preserved for future references.
- No Candidate is allowed to carry Calculator / Side Rule / Log Table / Graph Paper / Chart / Instruments Box or any electronic gadget e.g. Pen drives, Bluetooth, Mobile Phone, etc. inside the premises of Examination Centre. After entering in the premises of Examination Centre if any of the aforesaid articles found with the candidate, he / she shall be expelled from the Examination Hall and his candidature will be rejected. Legal action will also be taken against him/her.
- Each Candidate must sign below in the specified spaces in the Examination Hall in presence of the Invigilator.
- Each candidate must check all the information and entries in his Admit Card as soon as he downloads. If he/she finds any error therein, as compared against the data mentioned in the online/offline submitted application, he / she must personally contact the Aryabhatta Knowledge University, Patna at least 02 (two) days before of examination date and get the error(s) duly corrected, otherwise no correction in the Admit Card will be made after this period and the candidate himself / herself will be solely responsible for any error remaining uncorrected. For this purpose Candidate must make his / her own arrangement for travel and stay.
- Your admission to the examination is strictly provisional. Before coming for the examination, please ensure that you are eligible according to the eligibility criteria stipulated in the Advertisement. If you are not eligible, your candidature will be cancelled at any stage.
- Any canvassing for selection including change of date, time and venue shall be considered as disqualification.
- Please note that even if you qualify in the Entrance Test and subsequently it is found that you do not fulfil the eligibility criteria or non-payment, your candidature will be cancelled.

Controller of Examinations / परीक्षा नियंत्रक