



# Aryabhata Knowledge University, Patna

(Established by the State Legislature Act XXIV of 2008)

## Admit Card / प्रवेश पत्र

ACK NO - 170523

Ph.D (NSNT) Entrance Examination - 2017

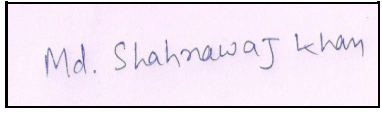
Roll Number / रोल नंबर	<b>8170001</b>	Test ID / परीक्षा आईडी	<b>0342</b>
<b>8170001</b> 	Candidate Name/अभियार्थी का नाम	<b>MD. SHAHNAWAJ KHAN</b>	
	Father's/Husband's name/पिता/पति का नाम	<b>JAFI AHMAD</b>	
	DOB / जन्म तिथि	<b>07/08/1977</b>	
	Category / वर्ग	<b>General</b>	
	Gender / लिंग	<b>Male</b>	
	Subject(Medium) / विषय(परीक्षा का माध्यम)	<b>PHYSICS (English)</b>	
	Date of Exam / परीक्षा की तिथि	<b>09-JUL-2017</b>	
	Exam Time / परीक्षा का समय	<b>11:00 AM TO 02:00 PM</b>	
Examination Centre / परीक्षा केंद्र	<b>Shahed Rajendra Prasad Singh, Govt. Sr. Sec. School, Gardanibagh, Patna- 800002 (Formerly Patna High School)</b>		

**NOTE: Come with two black ballpoint pen / नोट : दो काले बॉल प्वाइंट पेन के साथ आए**

### INSTRUCTION / निर्देश

- Important : In any Situation candidates are not allowed to enter the examination hall after fifteen minutes of commencement of exam.**
- Candidates must present the Admit Card at the Entrance gate and in the Examination Hall.
- Candidates are advised to arrive at the Examination Centre at least 01 hour before the commencement of examination for frisking, identity verification and assistance of seating. No Candidate will be permitted to leave the examination hall before the examination is over and other formalities are completed.
- Candidates must abide by the instructions given by the Centre Superintendent and the Invigilator during the Examination.
- Any candidate found attempting unfair means and / or impersonating shall be expelled from the Examination Hall and his candidature will be rejected. Legal action will also be taken against him/her.
- The candidates are directed to bring only Admit Card along with self-attested Photo copy of any Identity Proff along with original and 02 (Two) Black Ball Point Pen for filling up the "OMR" Answer Sheet.**
- Each candidate must read carefully the detailed instructions for filing up the 'OMR' Answer Sheet as printed on its reverse side and on the cover of the Question Booklet to be supplied in the Examination Hall.

सही तरीका :  गलत तरीका :    

- The Admit Card should be preserved for future references.
- No Candidate is allowed to carry Calculator / Side Rule / Log Table / Graph Paper / Chart / Instruments Box or any electronic gadget e.g. Pen drives, Bluetooth, Mobile Phone, etc. inside the premises of Examination Centre. After entering in the premises of Examination Centre if any of the aforesaid articles found with the candidate, he / she shall be expelled from the Examination Hall and his candidature will be rejected. Legal action will also be taken against him/her.
- Each Candidate must sign below in the specified spaces in the Examination Hall in presence of the Invigilator.
- Each candidate must check all the information and entries in his Admit Card as soon as he downloads. If he/she finds any error therein, as compared against the data mentioned in the online/offline submitted application, he / she must personally contact the Aryabhata Knowledge University, Patna at least 02 (two) days before of examination date and get the error(s) duly corrected, otherwise no correction in the Admit Card will be made after this period and the candidate himself / herself will be solely responsible for any error remaining uncorrected. For this purpose Candidate must make his / her own arrangement for travel and stay.
- Your admission to the examination is strictly provisional. Before coming for the examination, please ensure that you are eligible according to the eligibility criteria stipulated in the Advertisement. If you are not eligible, your candidature will be cancelled at any stage.
- Any canvassing for selection including change of date, time and venue shall be considered as disqualification.
- Please note that even if you qualify in the Entrance Test and subsequently it is found that you do not fulfil the eligibility criteria or non-payment, your candidature will be cancelled.

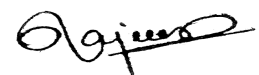

Controller of Examinations / परीक्षा नियंत्रक



# Aryabhata Knowledge University, Patna

(Established by the State Legislature Act XXIV of 2008)

## Admit Card / प्रवेश पत्र

ACK NO - 170289

Ph.D (NSNT) Entrance Examination - 2017

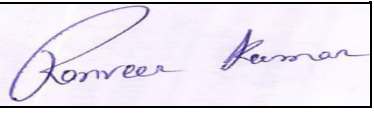
Roll Number / रोल नंबर	<b>8170002</b>	Test ID / परीक्षा आईडी	<b>0344</b>
<b>8 1 7 0 0 0 2</b> 	Candidate Name/अभियार्थी का नाम	<b>RANVEER KUMAR</b>	
	Father's/Husband's name/पिता/पति का नाम	<b>RAJENDRA PRASAD TANTI</b>	
	DOB / जन्म तिथि	<b>07/01/1986</b>	
	Category / वर्ग	<b>SC</b>	
	Gender / लिंग	<b>Male</b>	
	Subject(Medium) / विषय(परीक्षा का माध्यम)	<b>PHYSICS (English)</b>	
	Date of Exam / परीक्षा की तिथि	<b>09-JUL-2017</b>	
	Exam Time / परीक्षा का समय	<b>11:00 AM TO 02:00 PM</b>	
Examination Centre / परीक्षा केंद्र	<b>Shahed Rajendra Prasad Singh, Govt. Sr. Sec. School, Gardanibagh, Patna- 800002 (Formerly Patna High School)</b>		

**NOTE: Come with two black ballpoint pen / नोट : दो काले बॉल प्वाइंट पेन के साथ आए**

### INSTRUCTION / निर्देश

- Important : In any Situation candidates are not allowed to enter the examination hall after fifteen minutes of commencement of exam.**
- Candidates must present the Admit Card at the Entrance gate and in the Examination Hall.
- Candidates are advised to arrive at the Examination Centre at least 01 hour before the commencement of examination for frisking, identity verification and assistance of seating. No Candidate will be permitted to leave the examination hall before the examination is over and other formalities are completed.
- Candidates must abide by the instructions given by the Centre Superintendent and the Invigilator during the Examination.
- Any candidate found attempting unfair means and / or impersonating shall be expelled from the Examination Hall and his candidature will be rejected. Legal action will also be taken against him/her.
- The candidates are directed to bring only Admit Card along with self-attested Photo copy of any Identity Proff along with original and 02 (Two) Black Ball Point Pen for filling up the "OMR" Answer Sheet.**
- Each candidate must read carefully the detailed instructions for filing up the 'OMR' Answer Sheet as printed on its reverse side and on the cover of the Question Booklet to be supplied in the Examination Hall.

सही तरीका :  गलत तरीका :    

- The Admit Card should be preserved for future references.
- No Candidate is allowed to carry Calculator / Side Rule / Log Table / Graph Paper / Chart / Instruments Box or any electronic gadget e.g. Pen drives, Bluetooth, Mobile Phone, etc. inside the premises of Examination Centre. After entering in the premises of Examination Centre if any of the aforesaid articles found with the candidate, he / she shall be expelled from the Examination Hall and his candidature will be rejected. Legal action will also be taken against him/her.
- Each Candidate must sign below in the specified spaces in the Examination Hall in presence of the Invigilator.
- Each candidate must check all the information and entries in his Admit Card as soon as he downloads. If he/she finds any error therein, as compared against the data mentioned in the online/offline submitted application, he / she must personally contact the Aryabhata Knowledge University, Patna at least 02 (two) days before of examination date and get the error(s) duly corrected, otherwise no correction in the Admit Card will be made after this period and the candidate himself / herself will be solely responsible for any error remaining uncorrected. For this purpose Candidate must make his / her own arrangement for travel and stay.
- Your admission to the examination is strictly provisional. Before coming for the examination, please ensure that you are eligible according to the eligibility criteria stipulated in the Advertisement. If you are not eligible, your candidature will be cancelled at any stage.
- Any canvassing for selection including change of date, time and venue shall be considered as disqualification.
- Please note that even if you qualify in the Entrance Test and subsequently it is found that you do not fulfil the eligibility criteria or non-payment, your candidature will be cancelled.

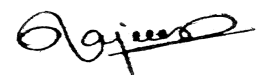

Controller of Examinations / परीक्षा नियंत्रक



# Aryabhata Knowledge University, Patna

(Established by the State Legislature Act XXIV of 2008)

## Admit Card / प्रवेश पत्र

ACK NO - 171573

Ph.D (NSNT) Entrance Examination - 2017

Roll Number / रोल नंबर	<b>8170003</b>	Test ID / परीक्षा आईडी	<b>0453</b>
<b>8 1 7 0 0 0 3</b> 	Candidate Name/अभियार्थी का नाम	<b>GAUTAM GOVINDA</b>	
	Father's/Husband's name/पिता/पति का नाम	<b>SHOBH NARAYAN SINGH</b>	
	DOB / जन्म तिथि	<b>05/08/1993</b>	
	Category / वर्ग	<b>General</b>	
	Gender / लिंग	<b>Male</b>	
	Subject(Medium) / विषय(परीक्षा का माध्यम)	<b>Chemistry (English)</b>	
	Date of Exam / परीक्षा की तिथि	<b>09-JUL-2017</b>	
Exam Time / परीक्षा का समय	<b>11:00 AM TO 02:00 PM</b>		
Examination Centre / परीक्षा केंद्र	<b>Shahed Rajendra Prasad Singh, Govt. Sr. Sec. School, Gardanibagh, Patna- 800002 (Formerly Patna High School)</b>		

**NOTE: Come with two black ballpoint pen / नोट : दो काले बॉल प्वाइंट पेन के साथ आए**

### INSTRUCTION / निर्देश

- Important : In any Situation candidates are not allowed to enter the examination hall after fifteen minutes of commencement of exam.**
- Candidates must present the Admit Card at the Entrance gate and in the Examination Hall.
- Candidates are advised to arrive at the Examination Centre at least 01 hour before the commencement of examination for frisking, identity verification and assistance of seating. No Candidate will be permitted to leave the examination hall before the examination is over and other formalities are completed.
- Candidates must abide by the instructions given by the Centre Superintendent and the Invigilator during the Examination.
- Any candidate found attempting unfair means and / or impersonating shall be expelled from the Examination Hall and his candidature will be rejected. Legal action will also be taken against him/her.
- The candidates are directed to bring only Admit Card along with self-attested Photo copy of any Identity Proff along with original and 02 (Two) Black Ball Point Pen for filling up the "OMR" Answer Sheet.**
- Each candidate must read carefully the detailed instructions for filing up the 'OMR' Answer Sheet as printed on its reverse side and on the cover of the Question Booklet to be supplied in the Examination Hall.

सही तरीका :

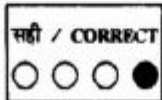

Correct method :

गलत तरीका :

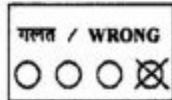

Wrong method :

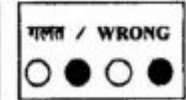
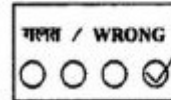

- The Admit Card should be preserved for future references.
- No Candidate is allowed to carry Calculator / Side Rule / Log Table / Graph Paper / Chart / Instruments Box or any electronic gadget e.g. Pen drives, Bluetooth, Mobile Phone, etc. inside the premises of Examination Centre. After entering in the premises of Examination Centre if any of the aforesaid articles found with the candidate, he / she shall be expelled from the Examination Hall and his candidature will be rejected. Legal action will also be taken against him/her.
- Each Candidate must sign below in the specified spaces in the Examination Hall in presence of the Invigilator.
- Each candidate must check all the information and entries in his Admit Card as soon as he downloads. If he/she finds any error therein, as compared against the data mentioned in the online/offline submitted application, he / she must personally contact the Aryabhata Knowledge University, Patna at least 02 (two) days before of examination date and get the error(s) duly corrected, otherwise no correction in the Admit Card will be made after this period and the candidate himself / herself will be solely responsible for any error remaining uncorrected. For this purpose Candidate must make his / her own arrangement for travel and stay.
- Your admission to the examination is strictly provisional. Before coming for the examination, please ensure that you are eligible according to the eligibility criteria stipulated in the Advertisement. If you are not eligible, your candidature will be cancelled at any stage.
- Any canvassing for selection including change of date, time and venue shall be considered as disqualification.
- Please note that even if you qualify in the Entrance Test and subsequently it is found that you do not fulfil the eligibility criteria or non-payment, your candidature will be cancelled.

Controller of Examinations / परीक्षा नियंत्रक





# Aryabhata Knowledge University, Patna

(Established by the State Legislature Act XXIV of 2008)

## Admit Card / प्रवेश पत्र

ACK NO - 170712

Ph.D (NSNT) Entrance Examination - 2017

Roll Number / रोल नंबर	<b>8170004</b>	Test ID / परीक्षा आईडी	<b>0454</b>
<b>8170004</b> 	Candidate Name/अभियार्थी का नाम	<b>MD KAMAR TANBIR</b>	
	Father's/Husband's name/पिता/पति का नाम	<b>MD JAMIL UDDIN</b>	
	DOB / जन्म तिथि	<b>15/01/1972</b>	
	Category / वर्ग	<b>General</b>	
	Gender / लिंग	<b>Male</b>	
	Subject(Medium) / विषय(परीक्षा का माध्यम)	<b>PHYSICS (English)</b>	
	Date of Exam / परीक्षा की तिथि	<b>09-JUL-2017</b>	
	Exam Time / परीक्षा का समय	<b>11:00 AM TO 02:00 PM</b>	
Examination Centre / परीक्षा केंद्र	<b>Shahed Rajendra Prasad Singh, Govt. Sr. Sec. School, Gardanibagh, Patna- 800002 (Formerly Patna High School)</b>		

**NOTE: Come with two black ballpoint pen / नोट : दो काले बॉल प्वाइंट पेन के साथ आए**

### INSTRUCTION / निर्देश

- Important : In any Situation candidates are not allowed to enter the examination hall after fifteen minutes of commencement of exam.**
- Candidates must present the Admit Card at the Entrance gate and in the Examination Hall.
- Candidates are advised to arrive at the Examination Centre at least 01 hour before the commencement of examination for frisking, identity verification and assistance of seating. No Candidate will be permitted to leave the examination hall before the examination is over and other formalities are completed.
- Candidates must abide by the instructions given by the Centre Superintendent and the Invigilator during the Examination.
- Any candidate found attempting unfair means and / or impersonating shall be expelled from the Examination Hall and his candidature will be rejected. Legal action will also be taken against him/her.
- The candidates are directed to bring only Admit Card along with self-attested Photo copy of any Identity Proff along with original and 02 (Two) Black Ball Point Pen for filling up the "OMR" Answer Sheet.**
- Each candidate must read carefully the detailed instructions for filing up the 'OMR' Answer Sheet as printed on its reverse side and on the cover of the Question Booklet to be supplied in the Examination Hall.

सही तरीका :  गलत तरीका :    

- The Admit Card should be preserved for future references.
- No Candidate is allowed to carry Calculator / Side Rule / Log Table / Graph Paper / Chart / Instruments Box or any electronic gadget e.g. Pen drives, Bluetooth, Mobile Phone, etc. inside the premises of Examination Centre. After entering in the premises of Examination Centre if any of the aforesaid articles found with the candidate, he / she shall be expelled from the Examination Hall and his candidature will be rejected. Legal action will also be taken against him/her.
- Each Candidate must sign below in the specified spaces in the Examination Hall in presence of the Invigilator.
- Each candidate must check all the information and entries in his Admit Card as soon as he downloads. If he/she finds any error therein, as compared against the data mentioned in the online/offline submitted application, he / she must personally contact the Aryabhata Knowledge University, Patna at least 02 (two) days before of examination date and get the error(s) duly corrected, otherwise no correction in the Admit Card will be made after this period and the candidate himself / herself will be solely responsible for any error remaining uncorrected. For this purpose Candidate must make his / her own arrangement for travel and stay.
- Your admission to the examination is strictly provisional. Before coming for the examination, please ensure that you are eligible according to the eligibility criteria stipulated in the Advertisement. If you are not eligible, your candidature will be cancelled at any stage.
- Any canvassing for selection including change of date, time and venue shall be considered as disqualification.
- Please note that even if you qualify in the Entrance Test and subsequently it is found that you do not fulfil the eligibility criteria or non-payment, your candidature will be cancelled.

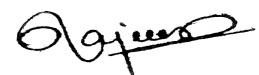

Controller of Examinations / परीक्षा नियंत्रक



# Aryabhata Knowledge University, Patna

(Established by the State Legislature Act XXIV of 2008)

## Admit Card / प्रवेश पत्र

ACK NO - 170199

Ph.D (NSNT) Entrance Examination - 2017

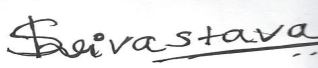
Roll Number / रोल नंबर	<b>8170005</b>	Test ID / परीक्षा आईडी	<b>0455</b>
<b>8 1 7 0 0 0 5</b> 	Candidate Name/अभियार्थी का नाम	<b>SUNITA SHRIVASTAVA</b>	
	Father's/Husband's name/पिता/पति का नाम	<b>ER. M. P SHRIVASTAVA</b>	
	DOB / जन्म तिथि	<b>25/05/1973</b>	
	Category / वर्ग	<b>General</b>	
	Gender / लिंग	<b>Female</b>	
	Subject(Medium) / विषय(परीक्षा का माध्यम)	<b>Electrical Engineering (English)</b>	
	Date of Exam / परीक्षा की तिथि	<b>09-JUL-2017</b>	
	Exam Time / परीक्षा का समय	<b>11:00 AM TO 02:00 PM</b>	
Examination Centre / परीक्षा केंद्र	<b>Shahed Rajendra Prasad Singh, Govt. Sr. Sec. School, Gardanibagh, Patna- 800002 (Formerly Patna High School)</b>		

**NOTE: Come with two black ballpoint pen / नोट : दो काले बॉल प्वाइंट पेन के साथ आए**

### INSTRUCTION / निर्देश

- Important : In any Situation candidates are not allowed to enter the examination hall after fifteen minutes of commencement of exam.**
- Candidates must present the Admit Card at the Entrance gate and in the Examination Hall.
- Candidates are advised to arrive at the Examination Centre at least 01 hour before the commencement of examination for frisking, identity verification and assistance of seating. No Candidate will be permitted to leave the examination hall before the examination is over and other formalities are completed.
- Candidates must abide by the instructions given by the Centre Superintendent and the Invigilator during the Examination.
- Any candidate found attempting unfair means and / or impersonating shall be expelled from the Examination Hall and his candidature will be rejected. Legal action will also be taken against him/her.
- The candidates are directed to bring only Admit Card along with self-attested Photo copy of any Identity Proff along with original and 02 (Two) Black Ball Point Pen for filling up the "OMR" Answer Sheet.**
- Each candidate must read carefully the detailed instructions for filing up the 'OMR' Answer Sheet as printed on its reverse side and on the cover of the Question Booklet to be supplied in the Examination Hall.

सही तरीका :  गलत तरीका :    

Correct method :  Wrong method :    

- The Admit Card should be preserved for future references.
- No Candidate is allowed to carry Calculator / Side Rule / Log Table / Graph Paper / Chart / Instruments Box or any electronic gadget e.g. Pen drives, Bluetooth, Mobile Phone, etc. inside the premises of Examination Centre. After entering in the premises of Examination Centre if any of the aforesaid articles found with the candidate, he / she shall be expelled from the Examination Hall and his candidature will be rejected. Legal action will also be taken against him/her.
- Each Candidate must sign below in the specified spaces in the Examination Hall in presence of the Invigilator.
- Each candidate must check all the information and entries in his Admit Card as soon as he downloads. If he/she finds any error therein, as compared against the data mentioned in the online/offline submitted application, he / she must personally contact the Aryabhata Knowledge University, Patna at least 02 (two) days before of examination date and get the error(s) duly corrected, otherwise no correction in the Admit Card will be made after this period and the candidate himself / herself will be solely responsible for any error remaining uncorrected. For this purpose Candidate must make his / her own arrangement for travel and stay.
- Your admission to the examination is strictly provisional. Before coming for the examination, please ensure that you are eligible according to the eligibility criteria stipulated in the Advertisement. If you are not eligible, your candidature will be cancelled at any stage.
- Any canvassing for selection including change of date, time and venue shall be considered as disqualification.
- Please note that even if you qualify in the Entrance Test and subsequently it is found that you do not fulfil the eligibility criteria or non-payment, your candidature will be cancelled.

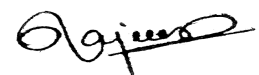

Controller of Examinations / परीक्षा नियंत्रक



# Aryabhata Knowledge University, Patna

(Established by the State Legislature Act XXIV of 2008)

## Admit Card / प्रवेश पत्र

ACK NO - 170723

Ph.D (NSNT) Entrance Examination - 2017

Roll Number / रोल नंबर	<b>8170006</b>	Test ID / परीक्षा आईडी	<b>0456</b>
<b>8170006</b>		Candidate Name/अभियार्थी का नाम	<b>BASANT KUMAR SINGH</b>
		Father's/Husband's name/पिता/पति का नाम	<b>DHURUP SINGH</b>
		DOB / जन्म तिथि	<b>17/11/1979</b>
		Category / वर्ग	<b>BC</b>
		Gender / लिंग	<b>Male</b>
		Subject(Medium) / विषय(परीक्षा का माध्यम)	<b>Chemistry (English)</b>
	Date of Exam / परीक्षा की तिथि	<b>Interview Date will be notified Later</b>	
	Exam Time / परीक्षा का समय	<b>Exempted</b>	
Examination Centre / परीक्षा केंद्र	<b>Exempted from PRT- Qualified for Interview - Aryabhata Knowledge University, Patna-800001</b>		

**NOTE: Come with two black ballpoint pen / नोट : दो काले बॉल प्वाइंट पेन के साथ आए**

### INSTRUCTION / निर्देश

- Important : In any Situation candidates are not allowed to enter the examination hall after fifteen minutes of commencement of exam.**
- Candidates must present the Admit Card at the Entrance gate and in the Examination Hall.
- Candidates are advised to arrive at the Examination Centre at least 01 hour before the commencement of examination for frisking, identity verification and assistance of seating. No Candidate will be permitted to leave the examination hall before the examination is over and other formalities are completed.
- Candidates must abide by the instructions given by the Centre Superintendent and the Invigilator during the Examination.
- Any candidate found attempting unfair means and / or impersonating shall be expelled from the Examination Hall and his candidature will be rejected. Legal action will also be taken against him/her.
- The candidates are directed to bring only Admit Card along with self-attested Photo copy of any Identity Proff along with original and 02 (Two) Black Ball Point Pen for filling up the "OMR" Answer Sheet.**
- Each candidate must read carefully the detailed instructions for filing up the 'OMR' Answer Sheet as printed on its reverse side and on the cover of the Question Booklet to be supplied in the Examination Hall.

सही तरीका : सही / CORRECT गलत तरीका : गलत / WRONG गलत / WRONG गलत / WRONG गलत / WRONG

Correct method : Wrong method :

- The Admit Card should be preserved for future references.
- No Candidate is allowed to carry Calculator / Side Rule / Log Table / Graph Paper / Chart / Instruments Box or any electronic gadget e.g. Pen drives, Bluetooth, Mobile Phone, etc. inside the premises of Examination Centre. After entering in the premises of Examination Centre if any of the aforesaid articles found with the candidate, he / she shall be expelled from the Examination Hall and his candidature will be rejected. Legal action will also be taken against him/her.
- Each Candidate must sign below in the specified spaces in the Examination Hall in presence of the Invigilator.
- Each candidate must check all the information and entries in his Admit Card as soon as he downloads. If he/she finds any error therein, as compared against the data mentioned in the online/offline submitted application, he / she must personally contact the Aryabhata Knowledge University, Patna at least 02 (two) days before of examination date and get the error(s) duly corrected, otherwise no correction in the Admit Card will be made after this period and the candidate himself / herself will be solely responsible for any error remaining uncorrected. For this purpose Candidate must make his / her own arrangement for travel and stay.
- Your admission to the examination is strictly provisional. Before coming for the examination, please ensure that you are eligible according to the eligibility criteria stipulated in the Advertisement. If you are not eligible, your candidature will be cancelled at any stage.
- Any canvassing for selection including change of date, time and venue shall be considered as disqualification.
- Please note that even if you qualify in the Entrance Test and subsequently it is found that you do not fulfil the eligibility criteria or non-payment, your candidature will be cancelled.

Controller of Examinations / परीक्षा नियंत्रक





# Aryabhata Knowledge University, Patna

(Established by the State Legislature Act XXIV of 2008)

## Admit Card / प्रवेश पत्र

ACK NO - 170941



Ph.D (NSNT) Entrance Examination - 2017

Roll Number / रोल नंबर	<b>8170007</b>	Test ID / परीक्षा आईडी	<b>0632</b>
<b>8 1 7 0 0 0 7</b> 	Candidate Name/अभियार्थी का नाम	<b>ISHA BIBHUTI</b>	
	Father's/Husband's name/पिता/पति का नाम	<b>PRAKASH BIBHUTI</b>	
	DOB / जन्म तिथि	<b>09/01/1986</b>	
	Category / वर्ग	<b>General</b>	
	Gender / लिंग	<b>Female</b>	
	Subject(Medium) / विषय(परीक्षा का माध्यम)	<b>Electrical Engineering (English)</b>	
	Date of Exam / परीक्षा की तिथि	<b>09-JUL-2017</b>	
	Exam Time / परीक्षा का समय	<b>11:00 AM TO 02:00 PM</b>	
Examination Centre / परीक्षा केंद्र	<b>Shahed Rajendra Prasad Singh, Govt. Sr. Sec. School, Gardanibagh, Patna- 800002 (Formerly Patna High School)</b>		

**NOTE: Come with two black ballpoint pen / नोट : दो काले बॉल प्वाइंट पेन के साथ आए**

### INSTRUCTION / निर्देश

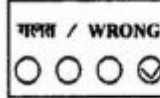
- Important : In any Situation candidates are not allowed to enter the examination hall after fifteen minutes of commencement of exam.**
- Candidates must present the Admit Card at the Entrance gate and in the Examination Hall.
- Candidates are advised to arrive at the Examination Centre at least 01 hour before the commencement of examination for frisking, identity verification and assistance of seating. No Candidate will be permitted to leave the examination hall before the examination is over and other formalities are completed.
- Candidates must abide by the instructions given by the Centre Superintendent and the Invigilator during the Examination.
- Any candidate found attempting unfair means and / or impersonating shall be expelled from the Examination Hall and his candidature will be rejected. Legal action will also be taken against him/her.
- The candidates are directed to bring only Admit Card along with self-attested Photo copy of any Identity Proff along with original and 02 (Two) Black Ball Point Pen for filling up the "OMR" Answer Sheet.**
- Each candidate must read carefully the detailed instructions for filing up the 'OMR' Answer Sheet as printed on its reverse side and on the cover of the Question Booklet to be supplied in the Examination Hall.

सही तरीका :  गलत तरीका :    

- The Admit Card should be preserved for future references.
- No Candidate is allowed to carry Calculator / Side Rule / Log Table / Graph Paper / Chart / Instruments Box or any electronic gadget e.g. Pen drives, Bluetooth, Mobile Phone, etc. inside the premises of Examination Centre. After entering in the premises of Examination Centre if any of the aforesaid articles found with the candidate, he / she shall be expelled from the Examination Hall and his candidature will be rejected. Legal action will also be taken against him/her.
- Each Candidate must sign below in the specified spaces in the Examination Hall in presence of the Invigilator.
- Each candidate must check all the information and entries in his Admit Card as soon as he downloads. If he/she finds any error therein, as compared against the data mentioned in the online/offline submitted application, he / she must personally contact the Aryabhata Knowledge University, Patna at least 02 (two) days before of examination date and get the error(s) duly corrected, otherwise no correction in the Admit Card will be made after this period and the candidate himself / herself will be solely responsible for any error remaining uncorrected. For this purpose Candidate must make his / her own arrangement for travel and stay.
- Your admission to the examination is strictly provisional. Before coming for the examination, please ensure that you are eligible according to the eligibility criteria stipulated in the Advertisement. If you are not eligible, your candidature will be cancelled at any stage.
- Any canvassing for selection including change of date, time and venue shall be considered as disqualification.
- Please note that even if you qualify in the Entrance Test and subsequently it is found that you do not fulfil the eligibility criteria or non-payment, your candidature will be cancelled.

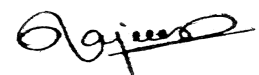

Controller of Examinations / परीक्षा नियंत्रक



# Aryabhata Knowledge University, Patna

(Established by the State Legislature Act XXIV of 2008)

## Admit Card / प्रवेश पत्र

ACK NO - 170913

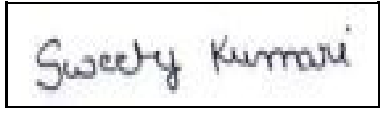

Ph.D (NSNT) Entrance Examination - 2017





Roll Number / रोल नंबर	<b>8170008</b>	Test ID / परीक्षा आईडी	<b>0640</b>
<b>8170008</b> 	Candidate Name/अभियार्थी का नाम	<b>SWEETY KUMARI</b>	
	Father's/Husband's name/पिता/पति का नाम	<b>BASUDEO MANDAL</b>	
	DOB / जन्म तिथि	<b>02/11/1993</b>	
	Category / वर्ग	<b>EBC</b>	
	Gender / लिंग	<b>Female</b>	
	Subject(Medium) / विषय(परीक्षा का माध्यम)	<b>Electrical Engineering (English)</b>	
	Date of Exam / परीक्षा की तिथि	<b>Interview Date will be notified Later</b>	
	Exam Time / परीक्षा का समय	<b>Exempted</b>	
Examination Centre / परीक्षा केंद्र	<b>Exempted from PRT- Qualified for Interview - Aryabhata Knowledge University, Patna-800001</b>		

**NOTE: Come with two black ballpoint pen / नोट : दो काले बॉल प्वाइंट पेन के साथ आए**

### INSTRUCTION / निर्देश

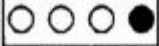
- Important : In any Situation candidates are not allowed to enter the examination hall after fifteen minutes of commencement of exam.**
- Candidates must present the Admit Card at the Entrance gate and in the Examination Hall.
- Candidates are advised to arrive at the Examination Centre at least 01 hour before the commencement of examination for frisking, identity verification and assistance of seating. No Candidate will be permitted to leave the examination hall before the examination is over and other formalities are completed.
- Candidates must abide by the instructions given by the Centre Superintendent and the Invigilator during the Examination.
- Any candidate found attempting unfair means and / or impersonating shall be expelled from the Examination Hall and his candidature will be rejected. Legal action will also be taken against him/her.
- The candidates are directed to bring only Admit Card along with self-attested Photo copy of any Identity Proff along with original and 02 (Two) Black Ball Point Pen for filling up the "OMR" Answer Sheet.**
- Each candidate must read carefully the detailed instructions for filing up the 'OMR' Answer Sheet as printed on its reverse side and on the cover of the Question Booklet to be supplied in the Examination Hall.

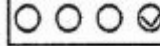
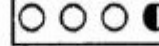
सही तरीका :  गलत तरीका :    

Correct method :  Wrong method :    

- The Admit Card should be preserved for future references.
- No Candidate is allowed to carry Calculator / Side Rule / Log Table / Graph Paper / Chart / Instruments Box or any electronic gadget e.g. Pen drives, Bluetooth, Mobile Phone, etc. inside the premises of Examination Centre. After entering in the premises of Examination Centre if any of the aforesaid articles found with the candidate, he / she shall be expelled from the Examination Hall and his candidature will be rejected. Legal action will also be taken against him/her.
- Each Candidate must sign below in the specified spaces in the Examination Hall in presence of the Invigilator.
- Each candidate must check all the information and entries in his Admit Card as soon as he downloads. If he/she finds any error therein, as compared against the data mentioned in the online/offline submitted application, he / she must personally contact the Aryabhata Knowledge University, Patna at least 02 (two) days before of examination date and get the error(s) duly corrected, otherwise no correction in the Admit Card will be made after this period and the candidate himself / herself will be solely responsible for any error remaining uncorrected. For this purpose Candidate must make his / her own arrangement for travel and stay.
- Your admission to the examination is strictly provisional. Before coming for the examination, please ensure that you are eligible according to the eligibility criteria stipulated in the Advertisement. If you are not eligible, your candidature will be cancelled at any stage.
- Any canvassing for selection including change of date, time and venue shall be considered as disqualification.
- Please note that even if you qualify in the Entrance Test and subsequently it is found that you do not fulfil the eligibility criteria or non-payment, your candidature will be cancelled.

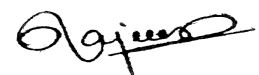

Controller of Examinations / परीक्षा नियंत्रक





# Aryabhata Knowledge University, Patna

(Established by the State Legislature Act XXIV of 2008)

## Admit Card / प्रवेश पत्र

ACK NO - 171549

Ph.D (NSNT) Entrance Examination - 2017

Roll Number / रोल नंबर	<b>8170009</b>	Test ID / परीक्षा आईडी	<b>0646</b>
<b>8170009</b> 	Candidate Name/अभियार्थी का नाम	<b>AMIT KUMAR PATHAK</b>	
	Father's/Husband's name/पिता/पति का नाम	<b>SUNIL KUMAR PATHAK</b>	
	DOB / जन्म तिथि	<b>05/02/1980</b>	
	Category / वर्ग	<b>General</b>	
	Gender / लिंग	<b>Male</b>	
	Subject(Medium) / विषय(परीक्षा का माध्यम)	<b>PHYSICS (English)</b>	
	Date of Exam / परीक्षा की तिथि	<b>09-JUL-2017</b>	
Exam Time / परीक्षा का समय	<b>11:00 AM TO 02:00 PM</b>		
Examination Centre / परीक्षा केंद्र	<b>Shahed Rajendra Prasad Singh, Govt. Sr. Sec. School, Gardanibagh, Patna- 800002 (Formerly Patna High School)</b>		

**NOTE: Come with two black ballpoint pen / नोट : दो काले बॉल प्वाइंट पेन के साथ आए**

### INSTRUCTION / निर्देश

- Important : In any Situation candidates are not allowed to enter the examination hall after fifteen minutes of commencement of exam.**
- Candidates must present the Admit Card at the Entrance gate and in the Examination Hall.
- Candidates are advised to arrive at the Examination Centre at least 01 hour before the commencement of examination for frisking, identity verification and assistance of seating. No Candidate will be permitted to leave the examination hall before the examination is over and other formalities are completed.
- Candidates must abide by the instructions given by the Centre Superintendent and the Invigilator during the Examination.
- Any candidate found attempting unfair means and / or impersonating shall be expelled from the Examination Hall and his candidature will be rejected. Legal action will also be taken against him/her.
- The candidates are directed to bring only Admit Card along with self-attested Photo copy of any Identity Proff along with original and 02 (Two) Black Ball Point Pen for filling up the "OMR" Answer Sheet.**
- Each candidate must read carefully the detailed instructions for filing up the 'OMR' Answer Sheet as printed on its reverse side and on the cover of the Question Booklet to be supplied in the Examination Hall.

सही तरीका :  गलत तरीका : 

- The Admit Card should be preserved for future references.
- No Candidate is allowed to carry Calculator / Side Rule / Log Table / Graph Paper / Chart / Instruments Box or any electronic gadget e.g. Pen drives, Bluetooth, Mobile Phone, etc. inside the premises of Examination Centre. After entering in the premises of Examination Centre if any of the aforesaid articles found with the candidate, he / she shall be expelled from the Examination Hall and his candidature will be rejected. Legal action will also be taken against him/her.
- Each Candidate must sign below in the specified spaces in the Examination Hall in presence of the Invigilator.
- Each candidate must check all the information and entries in his Admit Card as soon as he downloads. If he/she finds any error therein, as compared against the data mentioned in the online/offline submitted application, he / she must personally contact the Aryabhata Knowledge University, Patna at least 02 (two) days before of examination date and get the error(s) duly corrected, otherwise no correction in the Admit Card will be made after this period and the candidate himself / herself will be solely responsible for any error remaining uncorrected. For this purpose Candidate must make his / her own arrangement for travel and stay.
- Your admission to the examination is strictly provisional. Before coming for the examination, please ensure that you are eligible according to the eligibility criteria stipulated in the Advertisement. If you are not eligible, your candidature will be cancelled at any stage.
- Any canvassing for selection including change of date, time and venue shall be considered as disqualification.
- Please note that even if you qualify in the Entrance Test and subsequently it is found that you do not fulfil the eligibility criteria or non-payment, your candidature will be cancelled.

Controller of Examinations / परीक्षा नियंत्रक



# Aryabhata Knowledge University, Patna

(Established by the State Legislature Act XXIV of 2008)

## Admit Card / प्रवेश पत्र

ACK NO - 170893

Ph.D (NSNT) Entrance Examination - 2017

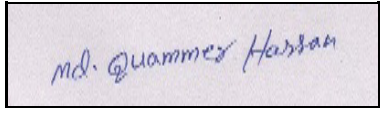
Roll Number / रोल नंबर	<b>8170010</b>	Test ID / परीक्षा आईडी	<b>0685</b>
<b>8 1 7 0 0 1 0</b> 	Candidate Name/अभियार्थी का नाम	<b>MD QUAMMER HASSAN</b>	
	Father's/Husband's name/पिता/पति का नाम	<b>MUMTAZ HASSAN</b>	
	DOB / जन्म तिथि	<b>11/11/1988</b>	
	Category / वर्ग	<b>Others</b>	
	Gender / लिंग	<b>Male</b>	
	Subject(Medium) / विषय(परीक्षा का माध्यम)	<b>Mechanical Engineering (English)</b>	
	Date of Exam / परीक्षा की तिथि	<b>09-JUL-2017</b>	
	Exam Time / परीक्षा का समय	<b>11:00 AM TO 02:00 PM</b>	
Examination Centre / परीक्षा केंद्र	<b>Shahed Rajendra Prasad Singh, Govt. Sr. Sec. School, Gardanibagh, Patna- 800002 (Formerly Patna High School)</b>		

**NOTE: Come with two black ballpoint pen / नोट : दो काले बॉल प्वाइंट पेन के साथ आए**

### INSTRUCTION / निर्देश

- Important : In any Situation candidates are not allowed to enter the examination hall after fifteen minutes of commencement of exam.**
- Candidates must present the Admit Card at the Entrance gate and in the Examination Hall.
- Candidates are advised to arrive at the Examination Centre at least 01 hour before the commencement of examination for frisking, identity verification and assistance of seating. No Candidate will be permitted to leave the examination hall before the examination is over and other formalities are completed.
- Candidates must abide by the instructions given by the Centre Superintendent and the Invigilator during the Examination.
- Any candidate found attempting unfair means and / or impersonating shall be expelled from the Examination Hall and his candidature will be rejected. Legal action will also be taken against him/her.
- The candidates are directed to bring only Admit Card along with self-attested Photo copy of any Identity Proff along with original and 02 (Two) Black Ball Point Pen for filling up the "OMR" Answer Sheet.**
- Each candidate must read carefully the detailed instructions for filing up the 'OMR' Answer Sheet as printed on its reverse side and on the cover of the Question Booklet to be supplied in the Examination Hall.

सही तरीका :  गलत तरीका :    

Correct method :  Wrong method :    

- The Admit Card should be preserved for future references.
- No Candidate is allowed to carry Calculator / Side Rule / Log Table / Graph Paper / Chart / Instruments Box or any electronic gadget e.g. Pen drives, Bluetooth, Mobile Phone, etc. inside the premises of Examination Centre. After entering in the premises of Examination Centre if any of the aforesaid articles found with the candidate, he / she shall be expelled from the Examination Hall and his candidature will be rejected. Legal action will also be taken against him/her.
- Each Candidate must sign below in the specified spaces in the Examination Hall in presence of the Invigilator.
- Each candidate must check all the information and entries in his Admit Card as soon as he downloads. If he/she finds any error therein, as compared against the data mentioned in the online/offline submitted application, he / she must personally contact the Aryabhata Knowledge University, Patna at least 02 (two) days before of examination date and get the error(s) duly corrected, otherwise no correction in the Admit Card will be made after this period and the candidate himself / herself will be solely responsible for any error remaining uncorrected. For this purpose Candidate must make his / her own arrangement for travel and stay.
- Your admission to the examination is strictly provisional. Before coming for the examination, please ensure that you are eligible according to the eligibility criteria stipulated in the Advertisement. If you are not eligible, your candidature will be cancelled at any stage.
- Any canvassing for selection including change of date, time and venue shall be considered as disqualification.
- Please note that even if you qualify in the Entrance Test and subsequently it is found that you do not fulfil the eligibility criteria or non-payment, your candidature will be cancelled.

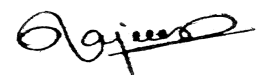

Controller of Examinations / परीक्षा नियंत्रक



# Aryabhata Knowledge University, Patna

(Established by the State Legislature Act XXIV of 2008)

## Admit Card / प्रवेश पत्र

ACK NO - 170457

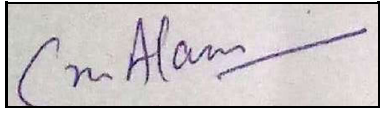

Ph.D (NSNT) Entrance Examination - 2017





Roll Number / रोल नंबर	<b>8170011</b>	Test ID / परीक्षा आईडी	<b>0731</b>
<b>8170011</b> 	Candidate Name/अभियार्थी का नाम	<b>CHOUHDARY MAHFOOZ ALAM</b>	
	Father's/Husband's name/पिता/पति का नाम	<b>CHAUDHARY MAHMOOD ALAM</b>	
	DOB / जन्म तिथि	<b>26/02/1989</b>	
	Category / वर्ग	<b>General</b>	
	Gender / लिंग	<b>Male</b>	
	Subject(Medium) / विषय(परीक्षा का माध्यम)	<b>Electronics and Communication Engineering (English)</b>	
	Date of Exam / परीक्षा की तिथि	<b>09-JUL-2017</b>	
	Exam Time / परीक्षा का समय	<b>11:00 AM TO 02:00 PM</b>	
Examination Centre / परीक्षा केंद्र	<b>Shahed Rajendra Prasad Singh, Govt. Sr. Sec. School, Gardanibagh, Patna- 800002 (Formerly Patna High School)</b>		

**NOTE: Come with two black ballpoint pen / नोट : दो काले बॉल प्वाइंट पेन के साथ आए**

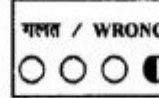
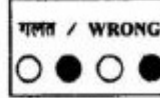
### INSTRUCTION / निर्देश

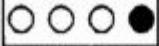
- Important : In any Situation candidates are not allowed to enter the examination hall after fifteen minutes of commencement of exam.**
- Candidates must present the Admit Card at the Entrance gate and in the Examination Hall.
- Candidates are advised to arrive at the Examination Centre at least 01 hour before the commencement of examination for frisking, identity verification and assistance of seating. No Candidate will be permitted to leave the examination hall before the examination is over and other formalities are completed.
- Candidates must abide by the instructions given by the Centre Superintendent and the Invigilator during the Examination.
- Any candidate found attempting unfair means and / or impersonating shall be expelled from the Examination Hall and his candidature will be rejected. Legal action will also be taken against him/her.
- The candidates are directed to bring only Admit Card along with self-attested Photo copy of any Identity Proff along with original and 02 (Two) Black Ball Point Pen for filling up the "OMR" Answer Sheet.**
- Each candidate must read carefully the detailed instructions for filing up the 'OMR' Answer Sheet as printed on its reverse side and on the cover of the Question Booklet to be supplied in the Examination Hall.

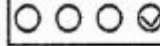
सही तरीका :  गलत तरीका :    

Correct method :  Wrong method :    

- The Admit Card should be preserved for future references.
- No Candidate is allowed to carry Calculator / Side Rule / Log Table / Graph Paper / Chart / Instruments Box or any electronic gadget e.g. Pen drives, Bluetooth, Mobile Phone, etc. inside the premises of Examination Centre. After entering in the premises of Examination Centre if any of the aforesaid articles found with the candidate, he / she shall be expelled from the Examination Hall and his candidature will be rejected. Legal action will also be taken against him/her.
- Each Candidate must sign below in the specified spaces in the Examination Hall in presence of the Invigilator.
- Each candidate must check all the information and entries in his Admit Card as soon as he downloads. If he/she finds any error therein, as compared against the data mentioned in the online/offline submitted application, he / she must personally contact the Aryabhata Knowledge University, Patna at least 02 (two) days before of examination date and get the error(s) duly corrected, otherwise no correction in the Admit Card will be made after this period and the candidate himself / herself will be solely responsible for any error remaining uncorrected. For this purpose Candidate must make his / her own arrangement for travel and stay.
- Your admission to the examination is strictly provisional. Before coming for the examination, please ensure that you are eligible according to the eligibility criteria stipulated in the Advertisement. If you are not eligible, your candidature will be cancelled at any stage.
- Any canvassing for selection including change of date, time and venue shall be considered as disqualification.
- Please note that even if you qualify in the Entrance Test and subsequently it is found that you do not fulfil the eligibility criteria or non-payment, your candidature will be cancelled.

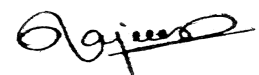

Controller of Examinations / परीक्षा नियंत्रक



# Aryabhata Knowledge University, Patna

(Established by the State Legislature Act XXIV of 2008)

## Admit Card / प्रवेश पत्र

ACK NO - 175023

Ph.D (NSNT) Entrance Examination - 2017

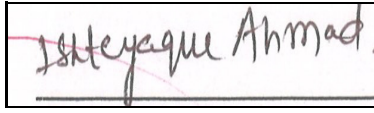
Roll Number / रोल नंबर	<b>8170012</b>	Test ID / परीक्षा आईडी	<b>0023</b>
<b>8170012</b> 	Candidate Name/अभियार्थी का नाम	<b>ISHTEYAQUE AHMAD</b>	
	Father's/Husband's name/पिता/पति का नाम	<b>MD NABIJAN</b>	
	DOB / जन्म तिथि	<b>08-05-1981</b>	
	Category / वर्ग	<b>GENERAL</b>	
	Gender / लिंग	<b>MALE</b>	
	Subject(Medium) / विषय(परीक्षा का माध्यम)	<b>Electronics and Communication Engineering (ENGLISH)</b>	
	Date of Exam / परीक्षा की तिथि	<b>09-JUL-2017</b>	
	Exam Time / परीक्षा का समय	<b>11:00 AM TO 02:00 PM</b>	
Examination Centre / परीक्षा केंद्र	<b>Shahed Rajendra Prasad Singh, Govt. Sr. Sec. School, Gardanibagh, Patna- 800002 (Formerly Patna High School)</b>		

**NOTE: Come with two black ballpoint pen / नोट : दो काले बॉल प्वाइंट पेन के साथ आए**

### INSTRUCTION / निर्देश

- Important : In any Situation candidates are not allowed to enter the examination hall after fifteen minutes of commencement of exam.**
- Candidates must present the Admit Card at the Entrance gate and in the Examination Hall.
- Candidates are advised to arrive at the Examination Centre at least 01 hour before the commencement of examination for frisking, identity verification and assistance of seating. No Candidate will be permitted to leave the examination hall before the examination is over and other formalities are completed.
- Candidates must abide by the instructions given by the Centre Superintendent and the Invigilator during the Examination.
- Any candidate found attempting unfair means and / or impersonating shall be expelled from the Examination Hall and his candidature will be rejected. Legal action will also be taken against him/her.
- The candidates are directed to bring only Admit Card along with self-attested Photo copy of any Identity Proff along with original and 02 (Two) Black Ball Point Pen for filling up the "OMR" Answer Sheet.**
- Each candidate must read carefully the detailed instructions for filing up the 'OMR' Answer Sheet as printed on its reverse side and on the cover of the Question Booklet to be supplied in the Examination Hall.

सही तरीका :  गलत तरीका :    

Correct method :  Wrong method :    

- The Admit Card should be preserved for future references.
- No Candidate is allowed to carry Calculator / Side Rule / Log Table / Graph Paper / Chart / Instruments Box or any electronic gadget e.g. Pen drives, Bluetooth, Mobile Phone, etc. inside the premises of Examination Centre. After entering in the premises of Examination Centre if any of the aforesaid articles found with the candidate, he / she shall be expelled from the Examination Hall and his candidature will be rejected. Legal action will also be taken against him/her.
- Each Candidate must sign below in the specified spaces in the Examination Hall in presence of the Invigilator.
- Each candidate must check all the information and entries in his Admit Card as soon as he downloads. If he/she finds any error therein, as compared against the data mentioned in the online/offline submitted application, he / she must personally contact the Aryabhata Knowledge University, Patna at least 02 (two) days before of examination date and get the error(s) duly corrected, otherwise no correction in the Admit Card will be made after this period and the candidate himself / herself will be solely responsible for any error remaining uncorrected. For this purpose Candidate must make his / her own arrangement for travel and stay.
- Your admission to the examination is strictly provisional. Before coming for the examination, please ensure that you are eligible according to the eligibility criteria stipulated in the Advertisement. If you are not eligible, your candidature will be cancelled at any stage.
- Any canvassing for selection including change of date, time and venue shall be considered as disqualification.
- Please note that even if you qualify in the Entrance Test and subsequently it is found that you do not fulfil the eligibility criteria or non-payment, your candidature will be cancelled.

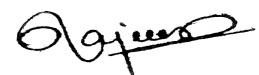

Controller of Examinations / परीक्षा नियंत्रक



# Aryabhata Knowledge University, Patna

(Established by the State Legislature Act XXIV of 2008)

## Admit Card / प्रवेश पत्र

ACK NO - 175039

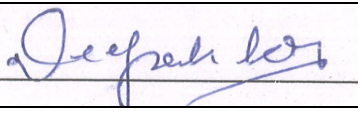

Ph.D (NSNT) Entrance Examination - 2017

Roll Number / रोल नंबर	<b>8170013</b>	Test ID / परीक्षा आईडी	<b>0039</b>
<b>8 1 7 0 0 1 3</b> 	Candidate Name/अभियार्थी का नाम	<b>DEEPAK KUMAR</b>	
	Father's/Husband's name/पिता/पति का नाम	<b>SRI BHAGWAN SINGH</b>	
	DOB / जन्म तिथि	<b>22-11-1993</b>	
	Category / वर्ग	<b>BC</b>	
	Gender / लिंग	<b>MALE</b>	
	Subject(Medium) / विषय(परीक्षा का माध्यम)	<b>Chemistry (ENGLISH)</b>	
	Date of Exam / परीक्षा की तिथि	<b>09-JUL-2017</b>	
	Exam Time / परीक्षा का समय	<b>11:00 AM TO 02:00 PM</b>	
Examination Centre / परीक्षा केंद्र	<b>Shahed Rajendra Prasad Singh, Govt. Sr. Sec. School, Gardanibagh, Patna- 800002 (Formerly Patna High School)</b>		

**NOTE: Come with two black ballpoint pen / नोट : दो काले बॉल प्वाइंट पेन के साथ आए**

### INSTRUCTION / निर्देश

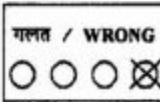
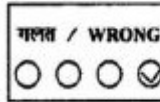
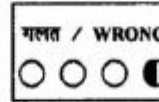
- Important : In any Situation candidates are not allowed to enter the examination hall after fifteen minutes of commencement of exam.**
- Candidates must present the Admit Card at the Entrance gate and in the Examination Hall.
- Candidates are advised to arrive at the Examination Centre at least 01 hour before the commencement of examination for frisking, identity verification and assistance of seating. No Candidate will be permitted to leave the examination hall before the examination is over and other formalities are completed.
- Candidates must abide by the instructions given by the Centre Superintendent and the Invigilator during the Examination.
- Any candidate found attempting unfair means and / or impersonating shall be expelled from the Examination Hall and his candidature will be rejected. Legal action will also be taken against him/her.
- The candidates are directed to bring only Admit Card along with self-attested Photo copy of any Identity Proff along with original and 02 (Two) Black Ball Point Pen for filling up the "OMR" Answer Sheet.**
- Each candidate must read carefully the detailed instructions for filing up the 'OMR' Answer Sheet as printed on its reverse side and on the cover of the Question Booklet to be supplied in the Examination Hall.

सही तरीका :  गलत तरीका :    

Correct method :     Wrong method :

- The Admit Card should be preserved for future references.
- No Candidate is allowed to carry Calculator / Side Rule / Log Table / Graph Paper / Chart / Instruments Box or any electronic gadget e.g. Pen drives, Bluetooth, Mobile Phone, etc. inside the premises of Examination Centre. After entering in the premises of Examination Centre if any of the aforesaid articles found with the candidate, he / she shall be expelled from the Examination Hall and his candidature will be rejected. Legal action will also be taken against him/her.
- Each Candidate must sign below in the specified spaces in the Examination Hall in presence of the Invigilator.
- Each candidate must check all the information and entries in his Admit Card as soon as he downloads. If he/she finds any error therein, as compared against the data mentioned in the online/offline submitted application, he / she must personally contact the Aryabhata Knowledge University, Patna at least 02 (two) days before of examination date and get the error(s) duly corrected, otherwise no correction in the Admit Card will be made after this period and the candidate himself / herself will be solely responsible for any error remaining uncorrected. For this purpose Candidate must make his / her own arrangement for travel and stay.
- Your admission to the examination is strictly provisional. Before coming for the examination, please ensure that you are eligible according to the eligibility criteria stipulated in the Advertisement. If you are not eligible, your candidature will be cancelled at any stage.
- Any canvassing for selection including change of date, time and venue shall be considered as disqualification.
- Please note that even if you qualify in the Entrance Test and subsequently it is found that you do not fulfil the eligibility criteria or non-payment, your candidature will be cancelled.

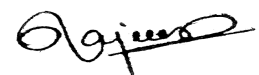

Controller of Examinations / परीक्षा नियंत्रक



# Aryabhata Knowledge University, Patna

(Established by the State Legislature Act XXIV of 2008)

## Admit Card / प्रवेश पत्र

ACK NO - 175104

Ph.D (ENGINEERING) Entrance Examination - 2017

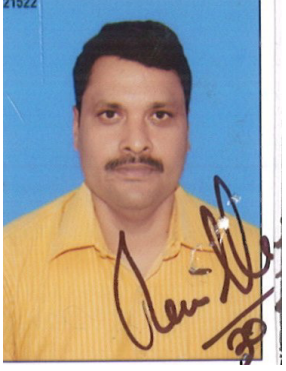
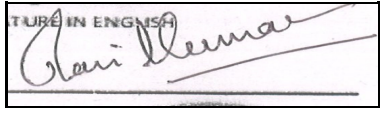
Roll Number / रोल नंबर	<b>8170014</b>	Test ID / परीक्षा आईडी	<b>0104</b>
<b>8170014</b> 	Candidate Name/अभियार्थी का नाम	<b>RAVI KUMAR</b>	
	Father's/Husband's name/पिता/पति का नाम	<b>KAPILESHWAR BHAGAT</b>	
	DOB / जन्म तिथि	<b>05-05-1970</b>	
	Category / वर्ग	<b>BC</b>	
	Gender / लिंग	<b>MALE</b>	
	Subject(Medium) / विषय(परीक्षा का माध्यम)	<b>Civil Engineering (ENGLISH)</b>	
	Date of Exam / परीक्षा की तिथि	<b>Interview Date will be notified Later</b>	
	Exam Time / परीक्षा का समय	<b>Exempted</b>	
Examination Centre / परीक्षा केंद्र	<b>Exempted from PRT- Qualified for Interview - Aryabhata Knowledge University, Patna-800001</b>		

**NOTE: Come with two black ballpoint pen / नोट : दो काले बॉल प्वाइंट पेन के साथ आए**

### INSTRUCTION / निर्देश

- Important : In any Situation candidates are not allowed to enter the examination hall after fifteen minutes of commencement of exam.**
- Candidates must present the Admit Card at the Entrance gate and in the Examination Hall.
- Candidates are advised to arrive at the Examination Centre at least 01 hour before the commencement of examination for frisking, identity verification and assistance of seating. No Candidate will be permitted to leave the examination hall before the examination is over and other formalities are completed.
- Candidates must abide by the instructions given by the Centre Superintendent and the Invigilator during the Examination.
- Any candidate found attempting unfair means and / or impersonating shall be expelled from the Examination Hall and his candidature will be rejected. Legal action will also be taken against him/her.
- The candidates are directed to bring only Admit Card along with self-attested Photo copy of any Identity Proff along with original and 02 (Two) Black Ball Point Pen for filling up the "OMR" Answer Sheet.**
- Each candidate must read carefully the detailed instructions for filing up the 'OMR' Answer Sheet as printed on its reverse side and on the cover of the Question Booklet to be supplied in the Examination Hall.

सही तरीका :  गलत तरीका :    

Correct method :  Wrong method :    

- The Admit Card should be preserved for future references.
- No Candidate is allowed to carry Calculator / Side Rule / Log Table / Graph Paper / Chart / Instruments Box or any electronic gadget e.g. Pen drives, Bluetooth, Mobile Phone, etc. inside the premises of Examination Centre. After entering in the premises of Examination Centre if any of the aforesaid articles found with the candidate, he / she shall be expelled from the Examination Hall and his candidature will be rejected. Legal action will also be taken against him/her.
- Each Candidate must sign below in the specified spaces in the Examination Hall in presence of the Invigilator.
- Each candidate must check all the information and entries in his Admit Card as soon as he downloads. If he/she finds any error therein, as compared against the data mentioned in the online/offline submitted application, he / she must personally contact the Aryabhata Knowledge University, Patna at least 02 (two) days before of examination date and get the error(s) duly corrected, otherwise no correction in the Admit Card will be made after this period and the candidate himself / herself will be solely responsible for any error remaining uncorrected. For this purpose Candidate must make his / her own arrangement for travel and stay.
- Your admission to the examination is strictly provisional. Before coming for the examination, please ensure that you are eligible according to the eligibility criteria stipulated in the Advertisement. If you are not eligible, your candidature will be cancelled at any stage.
- Any canvassing for selection including change of date, time and venue shall be considered as disqualification.
- Please note that even if you qualify in the Entrance Test and subsequently it is found that you do not fulfil the eligibility criteria or non-payment, your candidature will be cancelled.

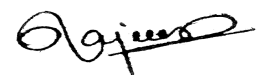

Controller of Examinations / परीक्षा नियंत्रक



# Aryabhata Knowledge University, Patna

(Established by the State Legislature Act XXIV of 2008)

## Admit Card / प्रवेश पत्र

ACK NO - 175006

Ph.D (NSNT) Entrance Examination - 2017

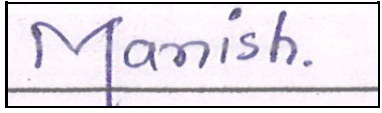



Roll Number / रोल नंबर	<b>8170015</b>	Test ID / परीक्षा आईडी	<b>0006</b>
<b>8 1 7 0 0 1 5</b> 	Candidate Name/अभियार्थी का नाम	<b>MANISH</b>	
	Father's/Husband's name/पिता/पति का नाम	<b>SIDHESHWAR PRASAD SINGH</b>	
	DOB / जन्म तिथि	<b>15-02-1986</b>	
	Category / वर्ग	<b>BC</b>	
	Gender / लिंग	<b>MALE</b>	
	Subject(Medium) / विषय(परीक्षा का माध्यम)	<b>Mechanical Engineering (HINDI)</b>	
	Date of Exam / परीक्षा की तिथि	<b>09-JUL-2017</b>	
	Exam Time / परीक्षा का समय	<b>11:00 AM TO 02:00 PM</b>	
Examination Centre / परीक्षा केंद्र	<b>Shahed Rajendra Prasad Singh, Govt. Sr. Sec. School, Gardanibagh, Patna- 800002 (Formerly Patna High School)</b>		

**NOTE: Come with two black ballpoint pen / नोट : दो काले बॉल प्वाइंट पेन के साथ आए**

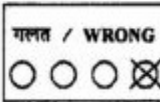
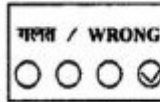
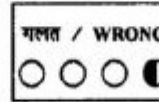
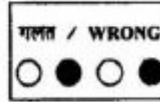
### INSTRUCTION / निर्देश

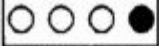
- Important : In any Situation candidates are not allowed to enter the examination hall after fifteen minutes of commencement of exam.**
- Candidates must present the Admit Card at the Entrance gate and in the Examination Hall.
- Candidates are advised to arrive at the Examination Centre at least 01 hour before the commencement of examination for frisking, identity verification and assistance of seating. No Candidate will be permitted to leave the examination hall before the examination is over and other formalities are completed.
- Candidates must abide by the instructions given by the Centre Superintendent and the Invigilator during the Examination.
- Any candidate found attempting unfair means and / or impersonating shall be expelled from the Examination Hall and his candidature will be rejected. Legal action will also be taken against him/her.
- The candidates are directed to bring only Admit Card along with self-attested Photo copy of any Identity Proff along with original and 02 (Two) Black Ball Point Pen for filling up the "OMR" Answer Sheet.**
- Each candidate must read carefully the detailed instructions for filing up the 'OMR' Answer Sheet as printed on its reverse side and on the cover of the Question Booklet to be supplied in the Examination Hall.

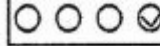
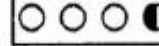
सही तरीका :  गलत तरीका :    

Correct method :  Wrong method :    

- The Admit Card should be preserved for future references.
- No Candidate is allowed to carry Calculator / Side Rule / Log Table / Graph Paper / Chart / Instruments Box or any electronic gadget e.g. Pen drives, Bluetooth, Mobile Phone, etc. inside the premises of Examination Centre. After entering in the premises of Examination Centre if any of the aforesaid articles found with the candidate, he / she shall be expelled from the Examination Hall and his candidature will be rejected. Legal action will also be taken against him/her.
- Each Candidate must sign below in the specified spaces in the Examination Hall in presence of the Invigilator.
- Each candidate must check all the information and entries in his Admit Card as soon as he downloads. If he/she finds any error therein, as compared against the data mentioned in the online/offline submitted application, he / she must personally contact the Aryabhata Knowledge University, Patna at least 02 (two) days before of examination date and get the error(s) duly corrected, otherwise no correction in the Admit Card will be made after this period and the candidate himself / herself will be solely responsible for any error remaining uncorrected. For this purpose Candidate must make his / her own arrangement for travel and stay.
- Your admission to the examination is strictly provisional. Before coming for the examination, please ensure that you are eligible according to the eligibility criteria stipulated in the Advertisement. If you are not eligible, your candidature will be cancelled at any stage.
- Any canvassing for selection including change of date, time and venue shall be considered as disqualification.
- Please note that even if you qualify in the Entrance Test and subsequently it is found that you do not fulfil the eligibility criteria or non-payment, your candidature will be cancelled.

Controller of Examinations / परीक्षा नियंत्रक



# Aryabhata Knowledge University, Patna

(Established by the State Legislature Act XXIV of 2008)

## Admit Card / प्रवेश पत्र

ACK NO - 175008

Ph.D (NSNT) Entrance Examination - 2017

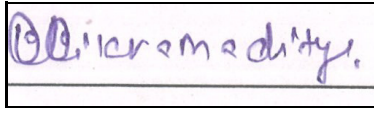
Roll Number / रोल नंबर	<b>8170016</b>	Test ID / परीक्षा आईडी	<b>0008</b>
<b>8 1 7 0 0 1 6</b> 	Candidate Name/अभियार्थी का नाम	<b>BIBHUTI BIKRAMADITYA</b>	
	Father's/Husband's name/पिता/पति का नाम	<b>GAURI SHANKAR RAI</b>	
	DOB / जन्म तिथि	<b>12-07-1974</b>	
	Category / वर्ग	<b>GENERAL</b>	
	Gender / लिंग	<b>MALE</b>	
	Subject(Medium) / विषय(परीक्षा का माध्यम)	<b>PHYSICS (ENGLISH)</b>	
	Date of Exam / परीक्षा की तिथि	<b>Interview Date will be notified Later</b>	
	Exam Time / परीक्षा का समय	<b>Exempted</b>	
Examination Centre / परीक्षा केंद्र	<b>Exempted from PRT- Qualified for Interview - Aryabhata Knowledge University, Patna-800001</b>		

**NOTE: Come with two black ballpoint pen / नोट : दो काले बॉल प्वाइंट पेन के साथ आए**

### INSTRUCTION / निर्देश

- Important : In any Situation candidates are not allowed to enter the examination hall after fifteen minutes of commencement of exam.**
- Candidates must present the Admit Card at the Entrance gate and in the Examination Hall.
- Candidates are advised to arrive at the Examination Centre at least 01 hour before the commencement of examination for frisking, identity verification and assistance of seating. No Candidate will be permitted to leave the examination hall before the examination is over and other formalities are completed.
- Candidates must abide by the instructions given by the Centre Superintendent and the Invigilator during the Examination.
- Any candidate found attempting unfair means and / or impersonating shall be expelled from the Examination Hall and his candidature will be rejected. Legal action will also be taken against him/her.
- The candidates are directed to bring only Admit Card along with self-attested Photo copy of any Identity Proff along with original and 02 (Two) Black Ball Point Pen for filling up the "OMR" Answer Sheet.**
- Each candidate must read carefully the detailed instructions for filing up the 'OMR' Answer Sheet as printed on its reverse side and on the cover of the Question Booklet to be supplied in the Examination Hall.

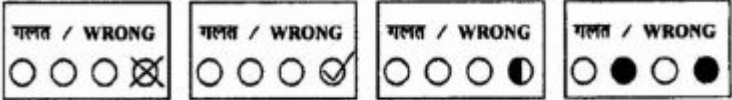
सही तरीका :  गलत तरीका : 

- The Admit Card should be preserved for future references.
- No Candidate is allowed to carry Calculator / Side Rule / Log Table / Graph Paper / Chart / Instruments Box or any electronic gadget e.g. Pen drives, Bluetooth, Mobile Phone, etc. inside the premises of Examination Centre. After entering in the premises of Examination Centre if any of the aforesaid articles found with the candidate, he / she shall be expelled from the Examination Hall and his candidature will be rejected. Legal action will also be taken against him/her.
- Each Candidate must sign below in the specified spaces in the Examination Hall in presence of the Invigilator.
- Each candidate must check all the information and entries in his Admit Card as soon as he downloads. If he/she finds any error therein, as compared against the data mentioned in the online/offline submitted application, he / she must personally contact the Aryabhata Knowledge University, Patna at least 02 (two) days before of examination date and get the error(s) duly corrected, otherwise no correction in the Admit Card will be made after this period and the candidate himself / herself will be solely responsible for any error remaining uncorrected. For this purpose Candidate must make his / her own arrangement for travel and stay.
- Your admission to the examination is strictly provisional. Before coming for the examination, please ensure that you are eligible according to the eligibility criteria stipulated in the Advertisement. If you are not eligible, your candidature will be cancelled at any stage.
- Any canvassing for selection including change of date, time and venue shall be considered as disqualification.
- Please note that even if you qualify in the Entrance Test and subsequently it is found that you do not fulfil the eligibility criteria or non-payment, your candidature will be cancelled.

Controller of Examinations / परीक्षा नियंत्रक